

ATELIER MF

Scénographie  
Muséographie

DCE - ANNEXE 02  
CAHIER TECHNIQUE LOT 1  
AMENAGEMENTS SCENOGRAPHIQUES

"MARILYN MONROE : 100 ANS !"

LA CINEMATHEQUE FRANCAISE

9 octobre 2025

GRAPHISME : LACASTA DESIGN  
ECLAIRAGE : ACL

20 rue Pierre Picard  
75018 Paris

+33 (0)1 77 13 32 11  
+33 (0)1 77 10 70 48

contact@  
ateliermf.com

Table des matières	2
Plan de récupération	3
Plan de repérage des cimaises	4
Plan plafond	5
Plan structures des rideaux	6
Plan de repérage des mobiliers	7
Détails principe cadres CA	8-9
Elévations cadres CA.01 à CA.08	10-17
Détails vitrines costumes	18-19
Détails vitrines niches	20-21
Détail vitrines caissons	22
Détail vitrines tables en récupérations	23-24
Détail vitrines tables à fournir	25
Détail vitrine murale	26
Détail table T.01	27
Détails écran en applique	28
Détail ensemble diamant	29
Plan sol	30
Plan peinture	31

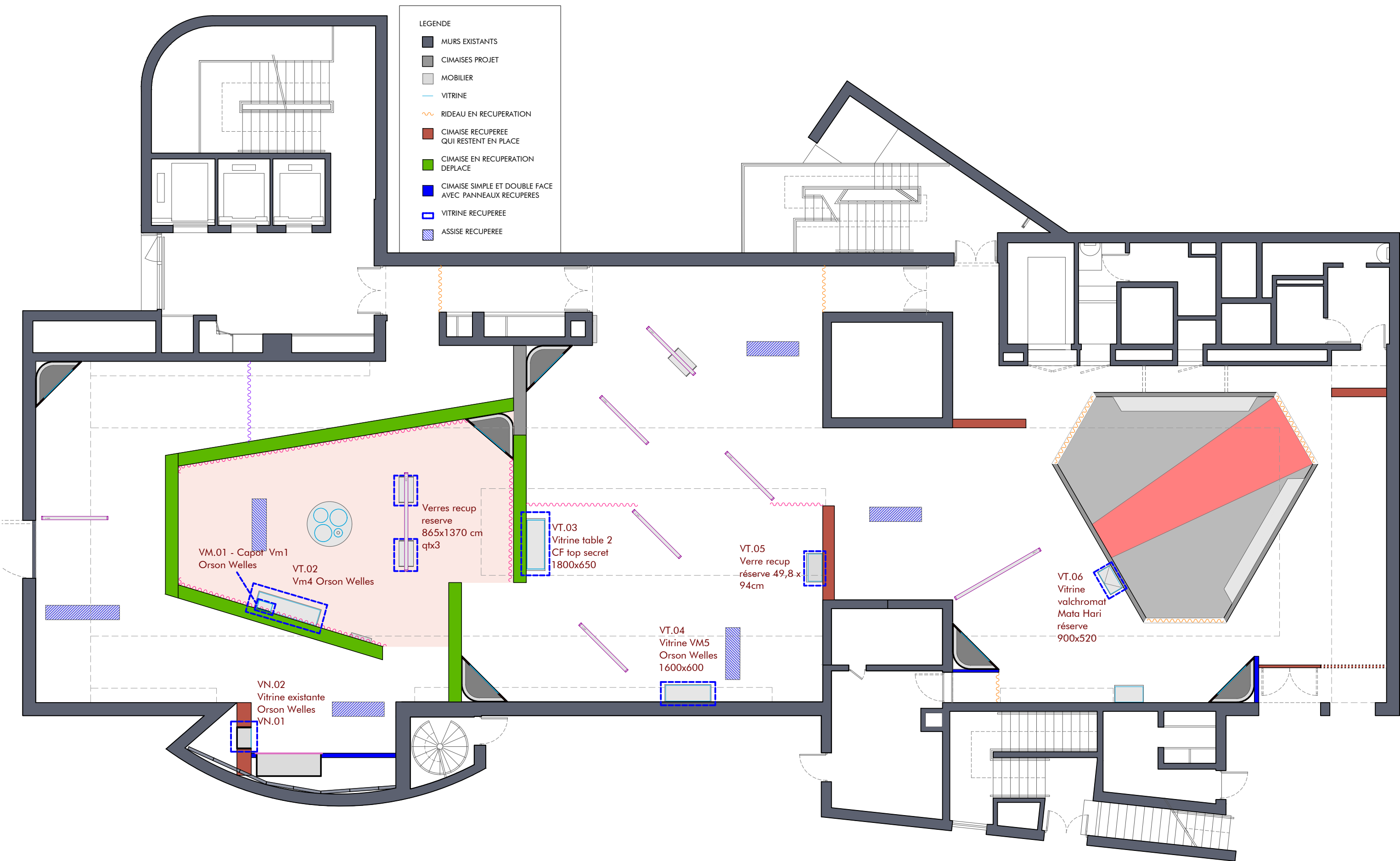

<div></div> MURS EXISTANTS	<div></div> CIMAISES RECUPEREES:	<div></div> CIMAISES ET LINTEAUX A CONSTRUIRE:
<div></div> CIMAISE EN RECUPERATION QUI RESTENT EN PLACE DOUBLE ET SIMPLE FACE HAUTEUR 340cm	<div></div> CIMAISE MDF DROITE DOUBLE FACE EN RECUPERATION A DEPLACER HAUTEUR 340cm	<div></div> CIMAISES MDF DROITE DOUBLE FACE ep 44cm HAUTEUR 340cm
<div></div> CIMAISE MDF DROITE DOUBLE FACE A PARTIR DE PANNEAU EN RECUPERATION HAUTEUR 340cm		<div></div> CIMAISES MDF DROITE DOUBLE FACE ep 15cm avec pied métallique (H70cm) HAUTEUR CIMAISE 230cm HAUTEUR TOTAL 300cm
		<div></div> LINTEAU MDF DROIT DOUBLE FACE ep 15cm HAUTEUR 10cm
		<div></div> POUTRE DE RENFORT
		<div></div> TRAPPE RIA

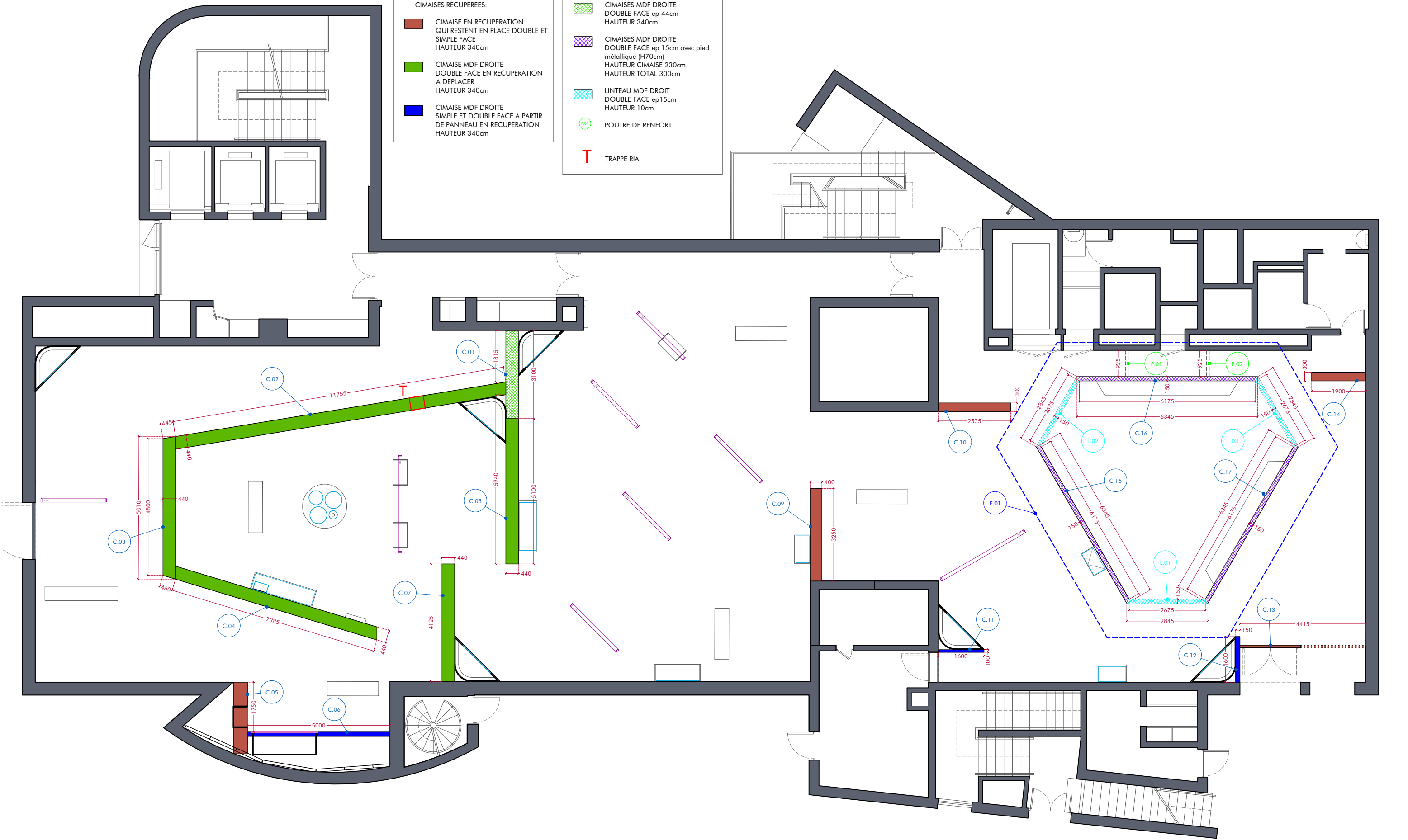

- MURS EXISTANTS
- CIMAISES PROJET
- MOBILIER
- VITRINE
- RIDEAU
- RIDEAU A LAMELLE IMPRIME
- RAIL HALFEN EXISTANT
- RAIL HALFEN A AJOUTER

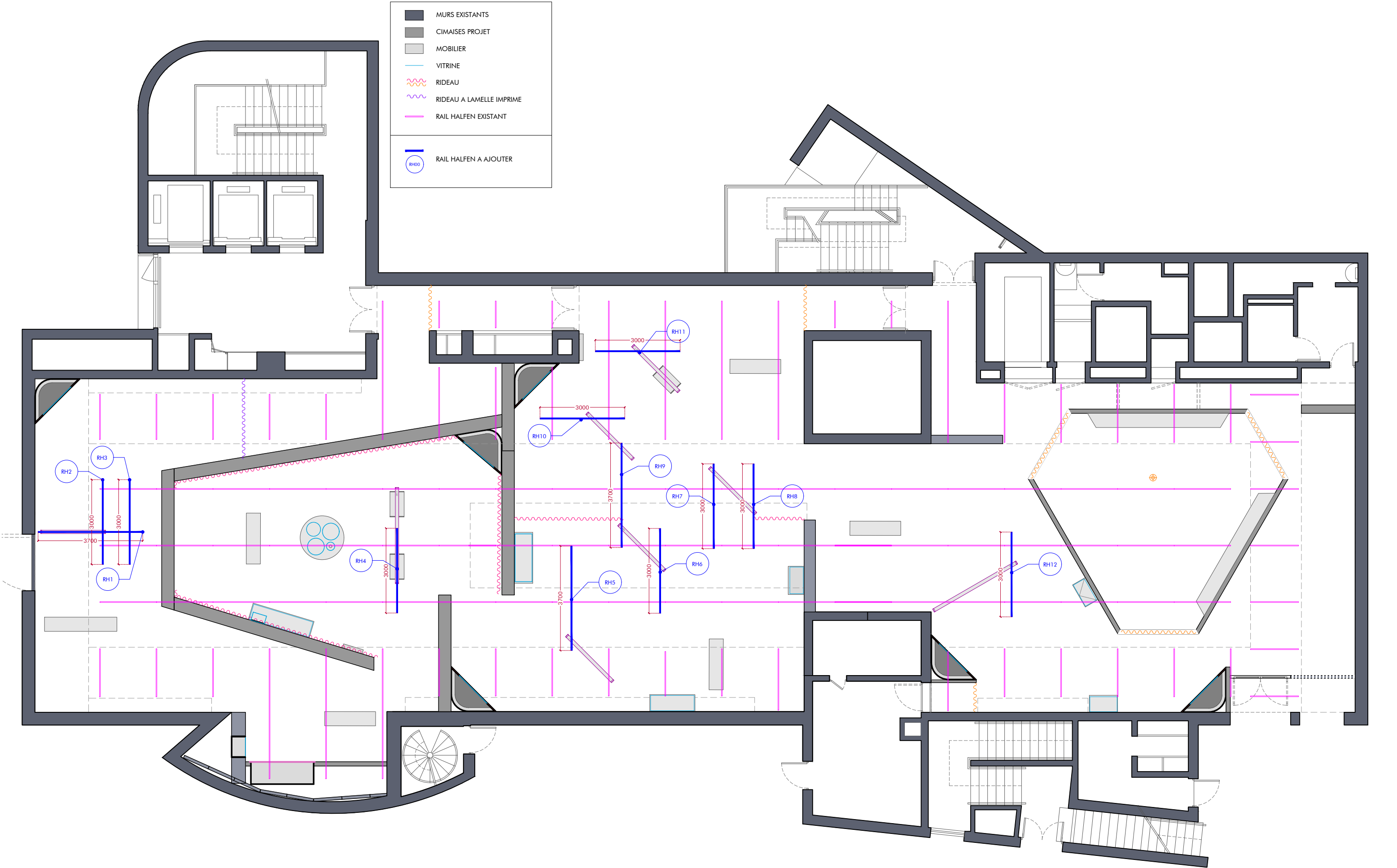

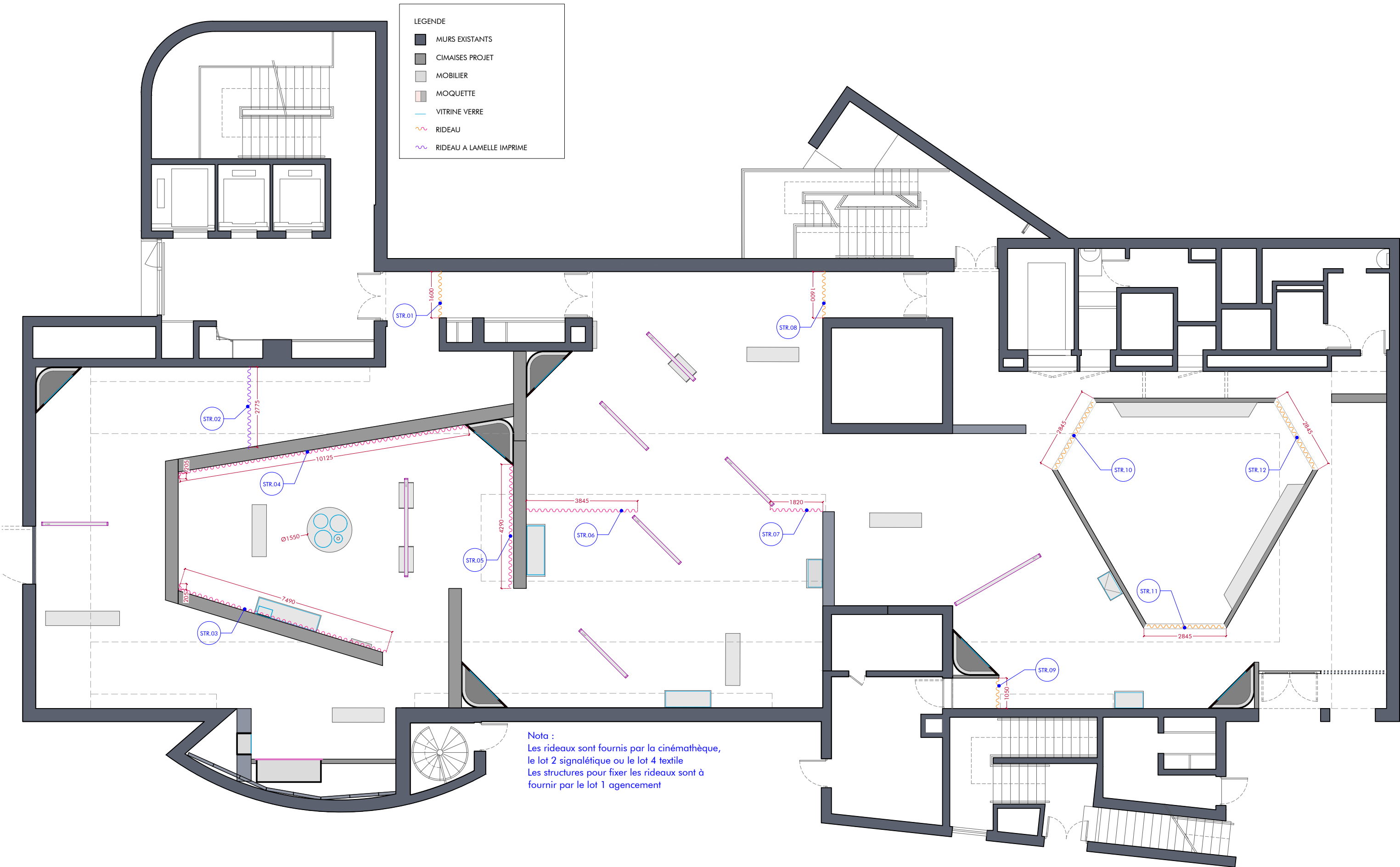

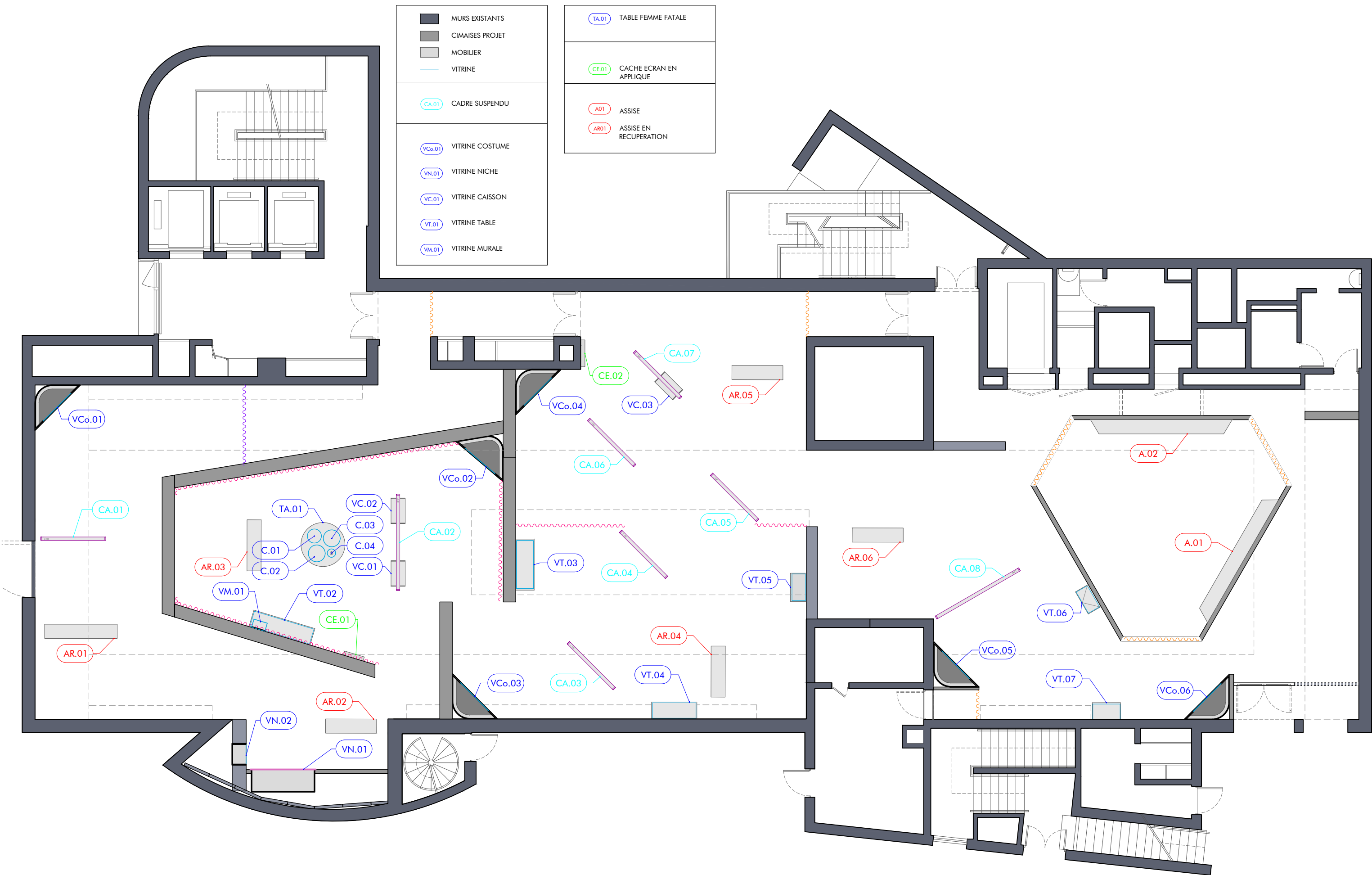

COUPE AA'

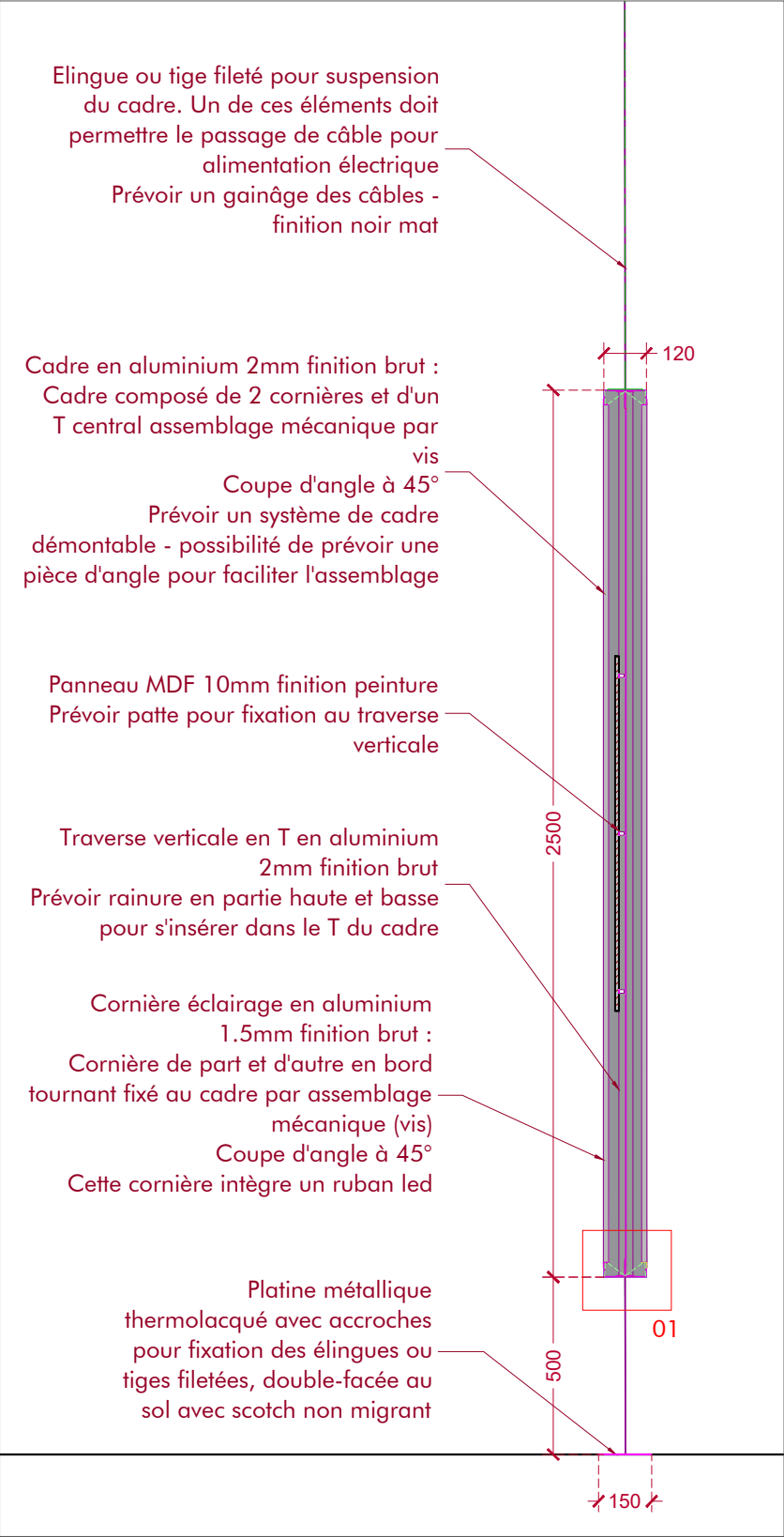

ELEVATION

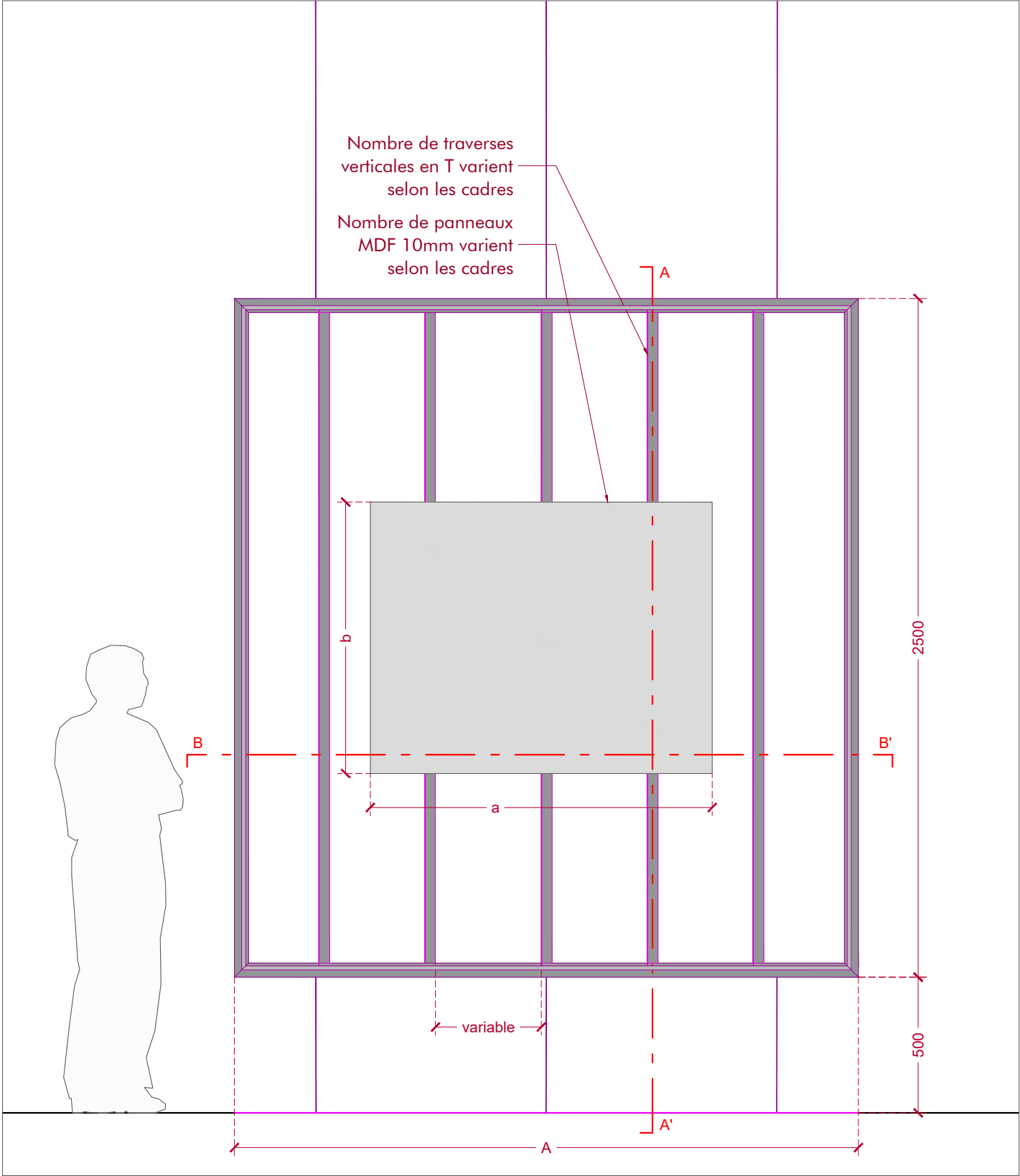

DETAIL 01 - ech : 1/5

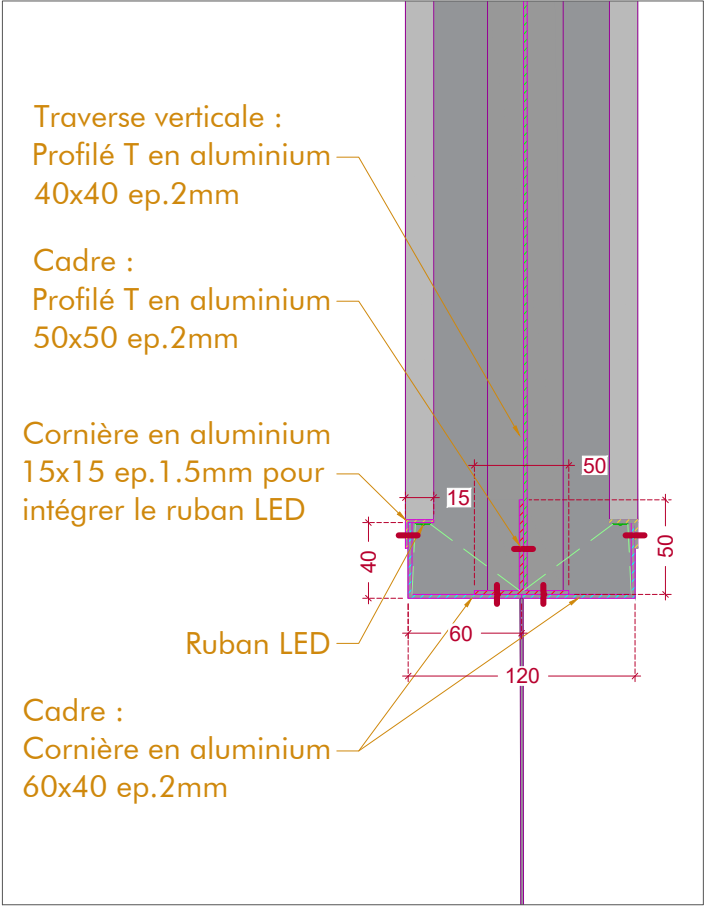

DETAIL 02 - ech : 1/5

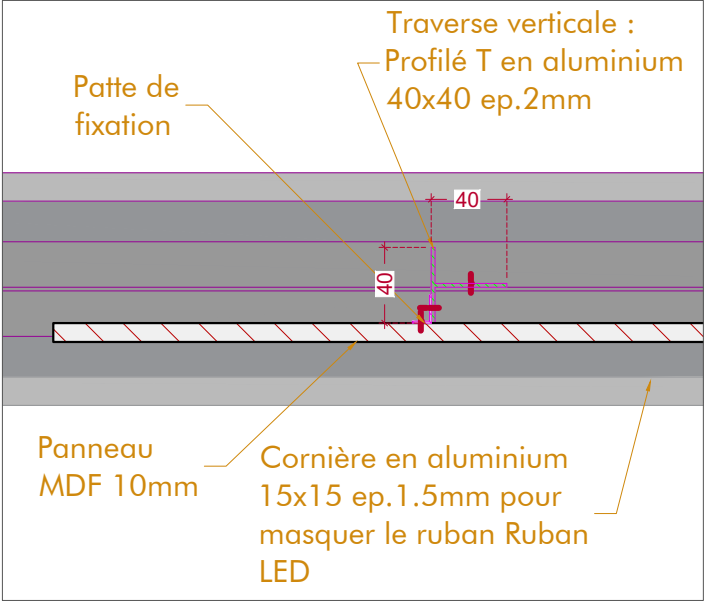

QUANTITATIF

LONGUEUR = A	NOMBRE DE CADRE
2300 mm	6
3400 mm	2

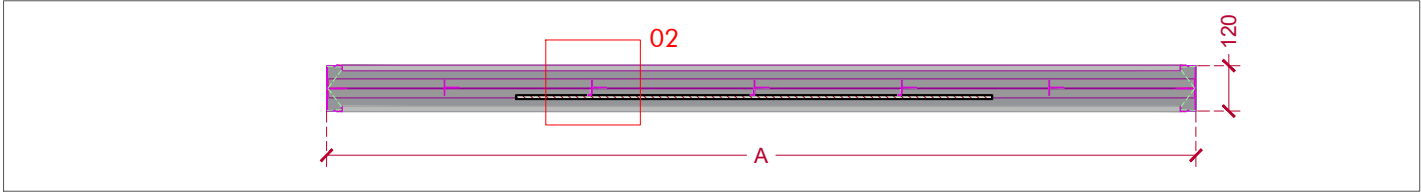



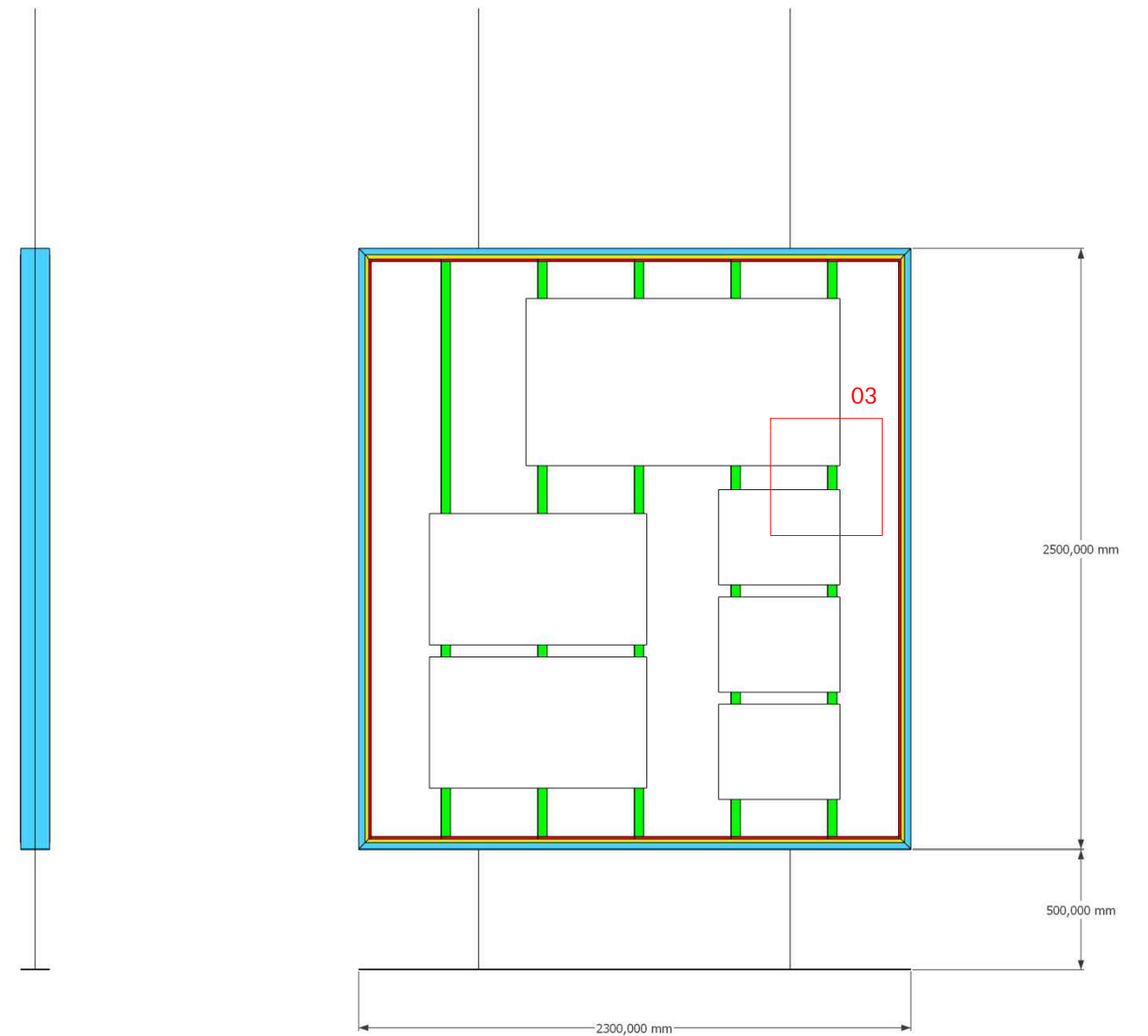
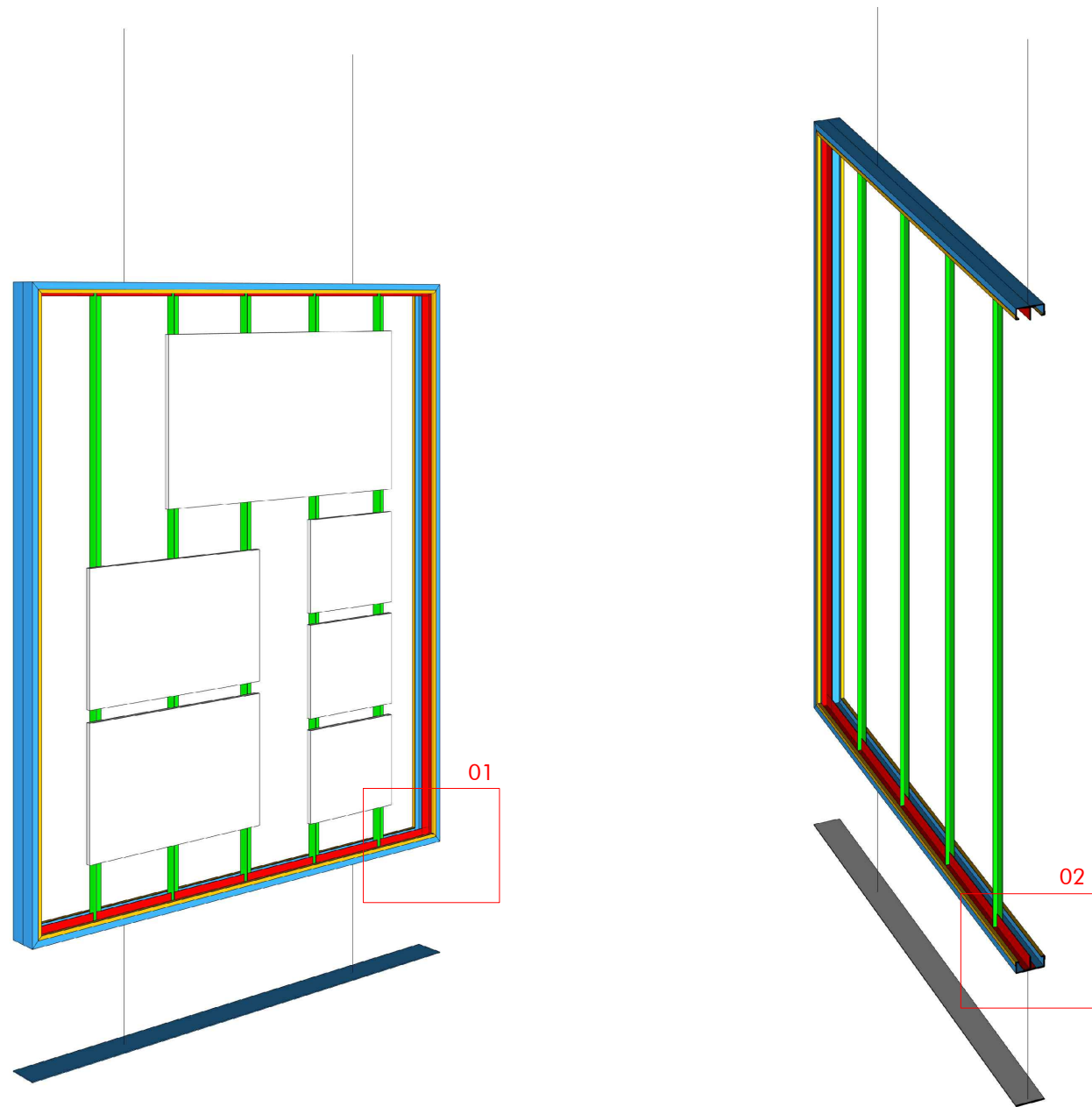

DETAIL 01

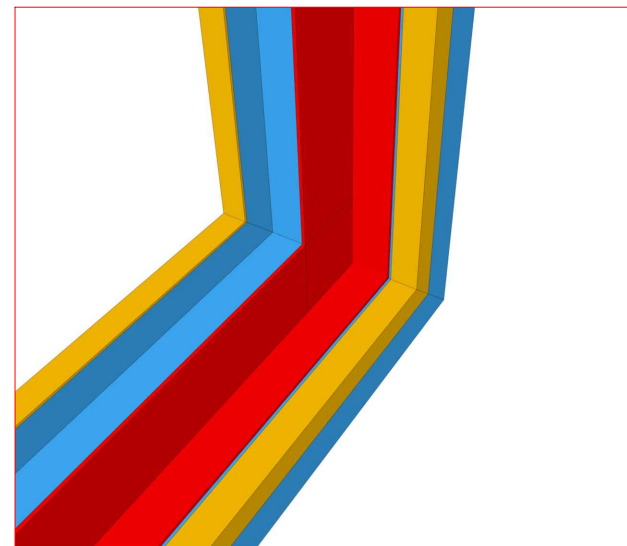

DETAIL 02

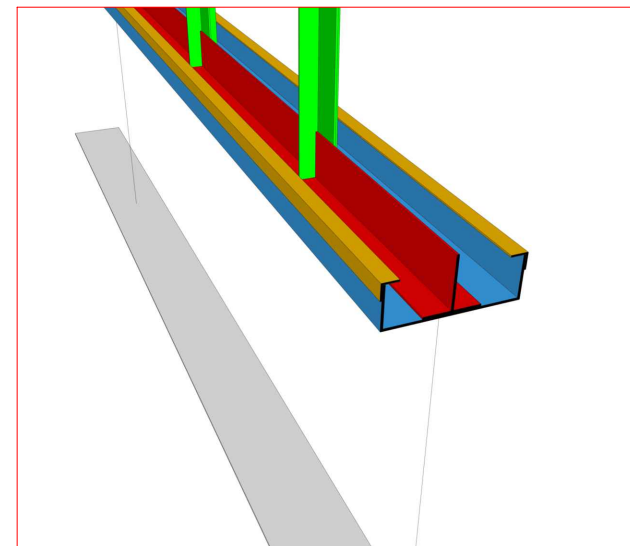

DETAIL 03

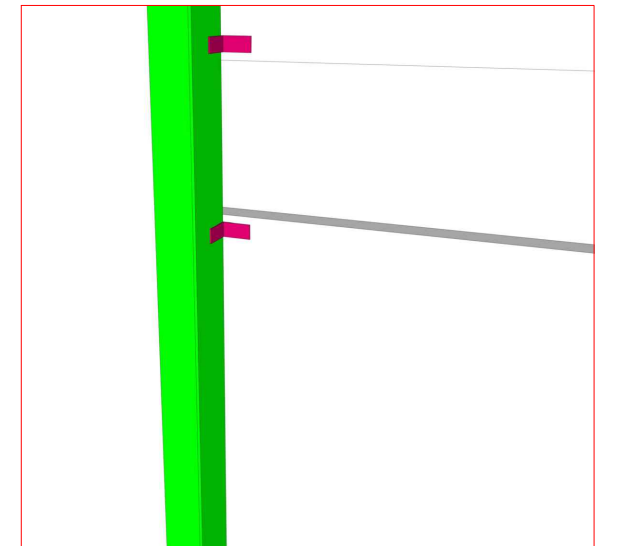

Technical drawing of a window frame assembly, labeled CA.01. The drawing shows a cross-section of the frame with various dimensions and components.

**Dimensions:**

- Overall width: 2300
- Overall height: 1350
- Top horizontal dimensions (from left to right): 300, 500, 440, 500, 300
- Bottom horizontal dimensions (from left to right): 980, 830
- Left vertical dimensions (from top to bottom): 85, 560
- Right vertical dimensions (from top to bottom): 175, 1350, 350
- Internal vertical dimension (from top to bottom): 125

**Components:**

- A central rectangular opening (window) with a width of 830 and a height of 1350.
- A smaller rectangular opening (window) on the left side with a width of 980 and a height of 560.
- A thick vertical frame element on the right side, labeled 175.
- A thick vertical frame element on the left side, labeled 85.
- A thick horizontal frame element at the top, labeled 440.
- A thick horizontal frame element at the bottom, labeled 830.

Technical drawing of a window frame assembly. The drawing shows a cross-section of the frame with various dimensions and components.

**Dimensions:**

- Overall width: 2300
- Overall height: 1130
- Top horizontal dimensions (from left to right): 300, 500, 440, 500, 300
- Right vertical dimension (from top to bottom): 85
- Internal vertical dimensions (from top to bottom): 1200, 350
- Bottom horizontal dimension (from left to right): 980

**Components:**

- A central dark gray rectangular area representing the window pane.
- A light gray rectangular area representing the frame or surrounding structure.
- A dashed line indicating the inner boundary of the frame.
- A label "CA.01" in a blue oval at the top center.

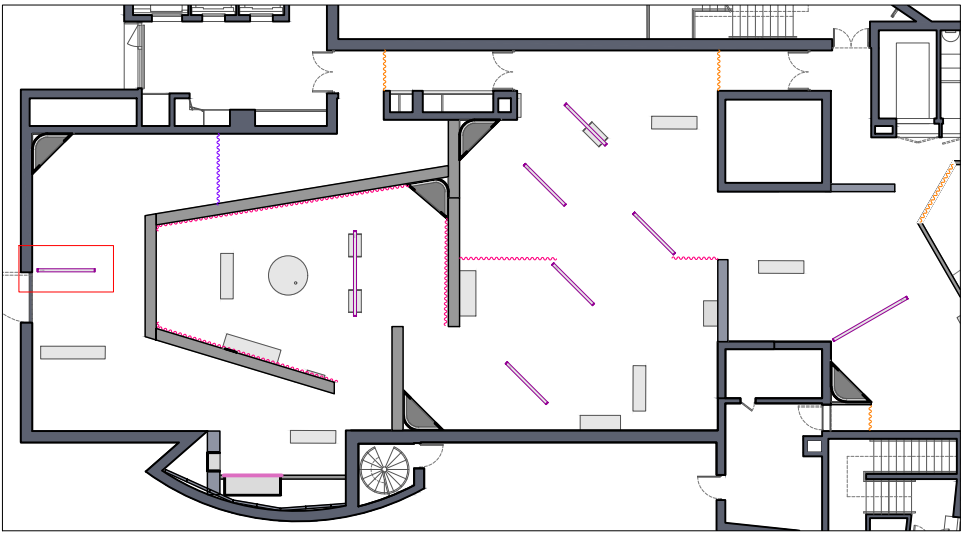

ELEVATION CA.02 - RECTO

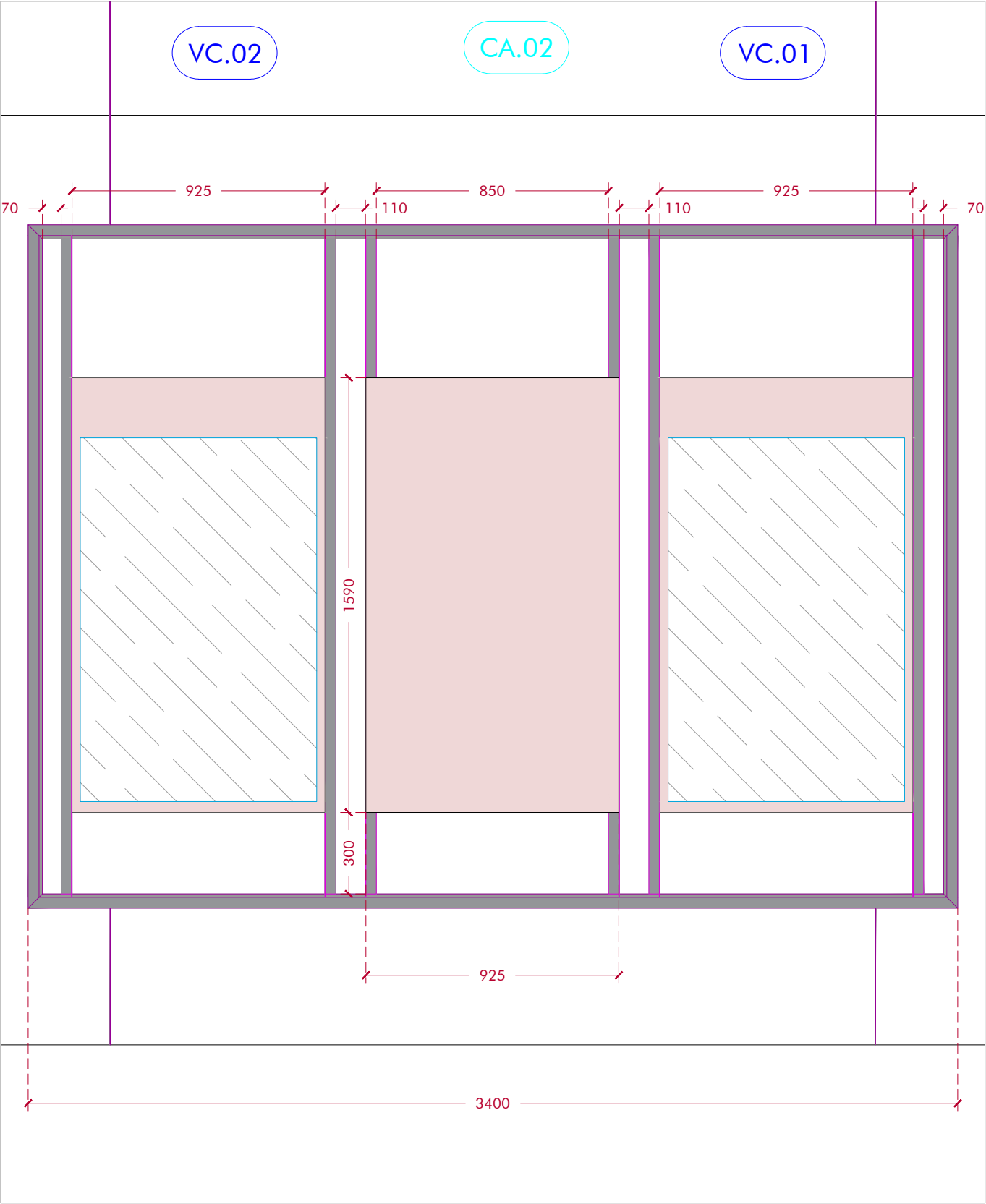

ELEVATION CA.02 - VERSO

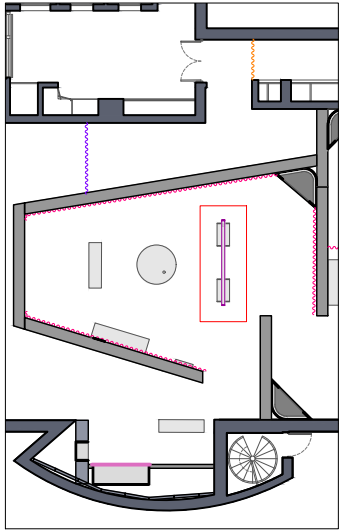
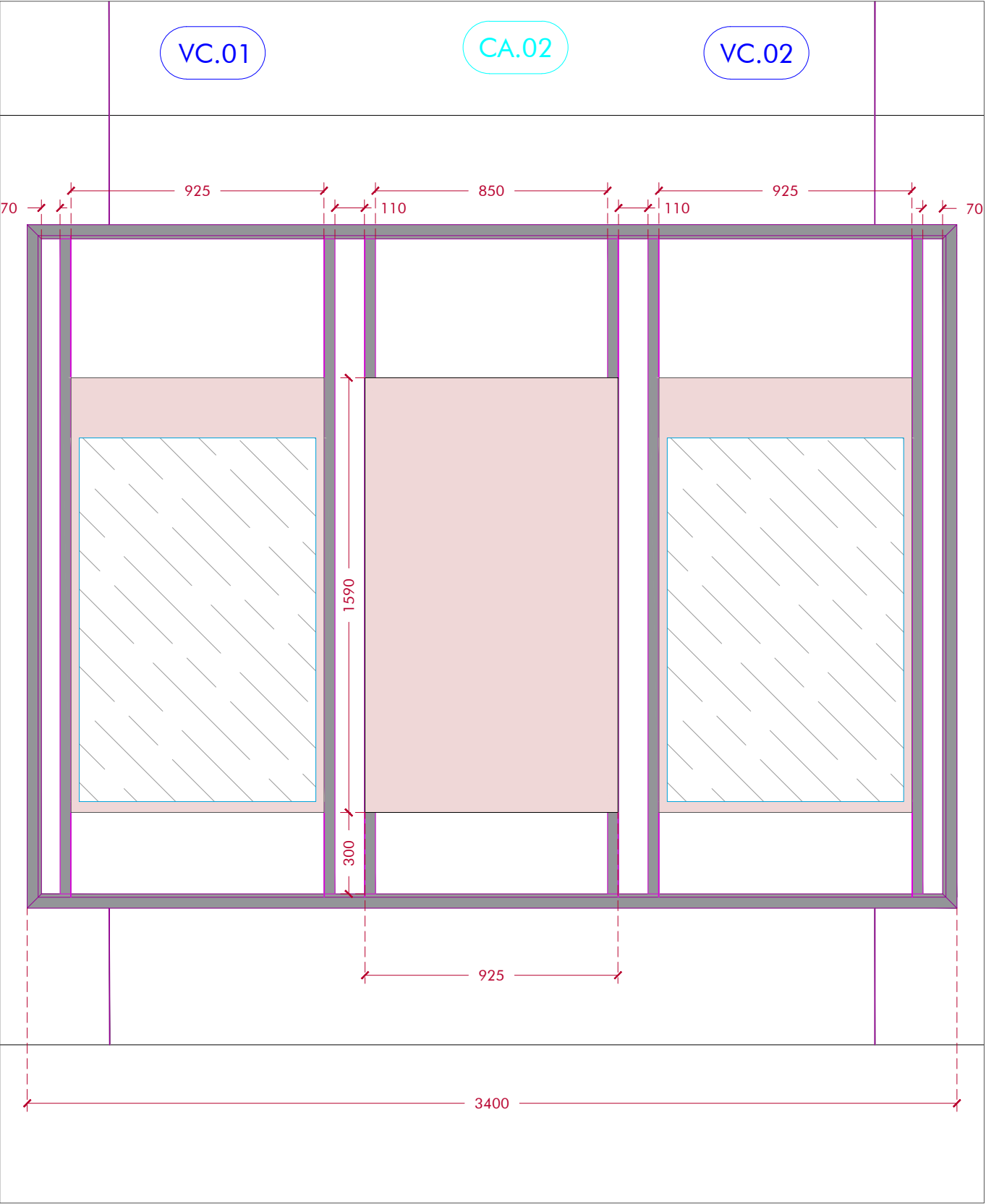

ELEVATION CA.03 - RECTO

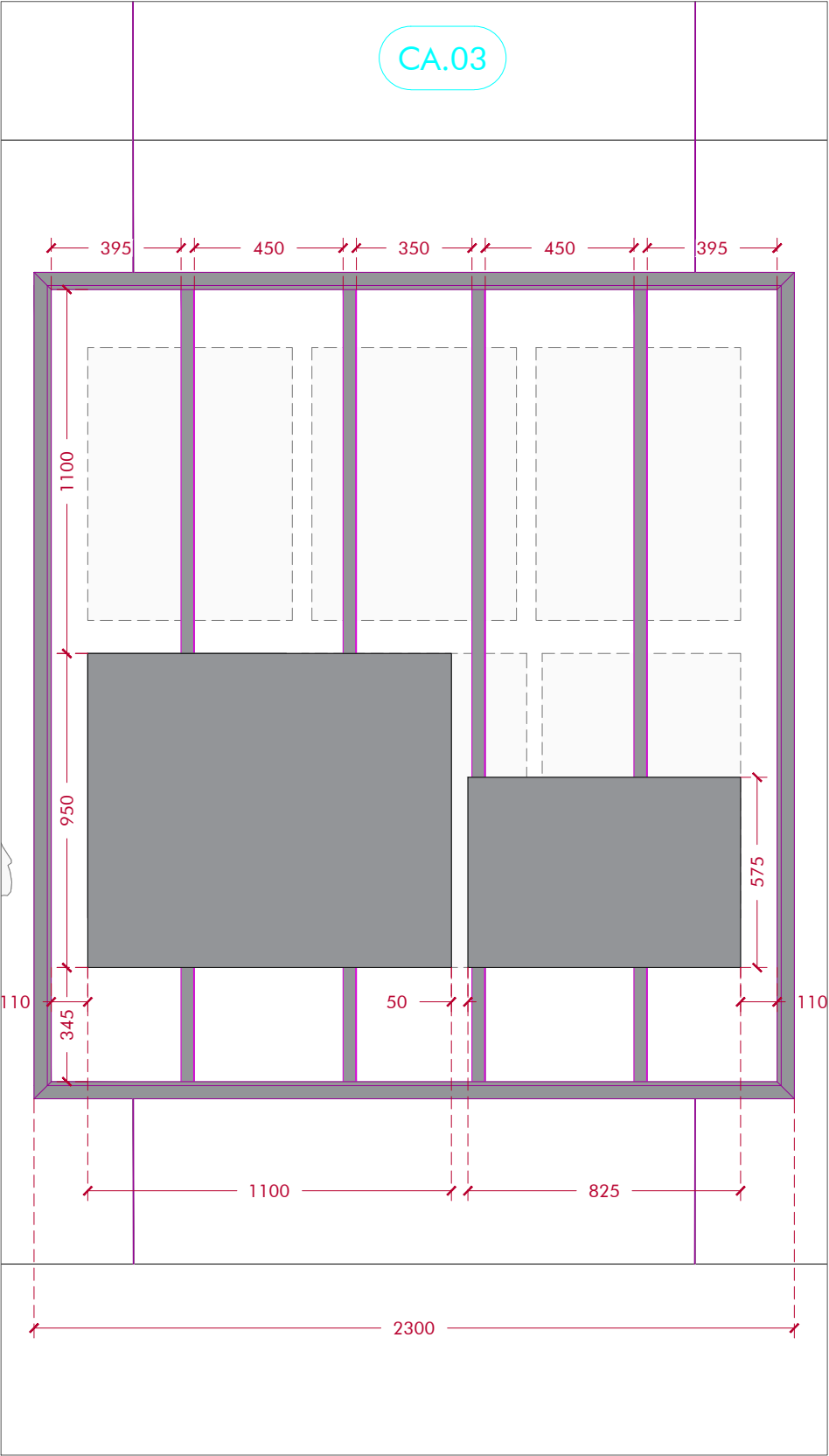

ELEVATION CA.03 - VERSO

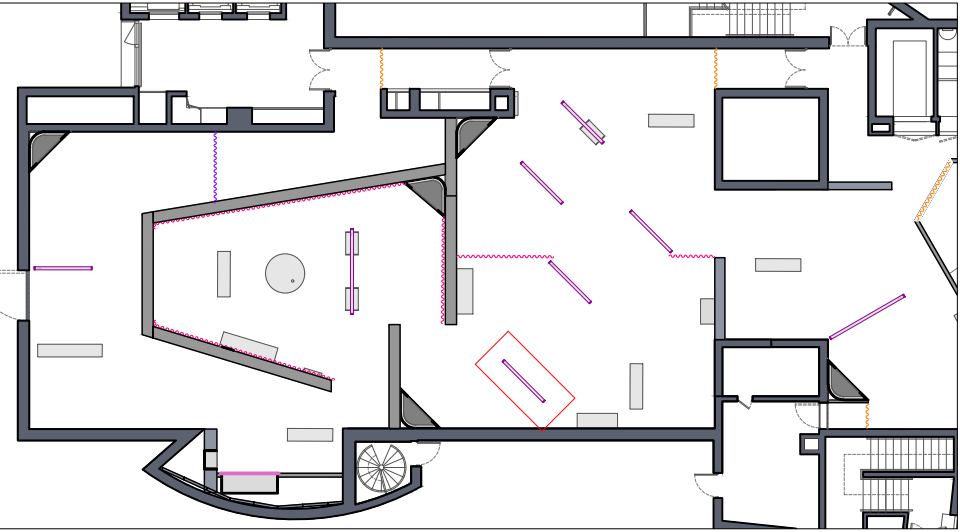
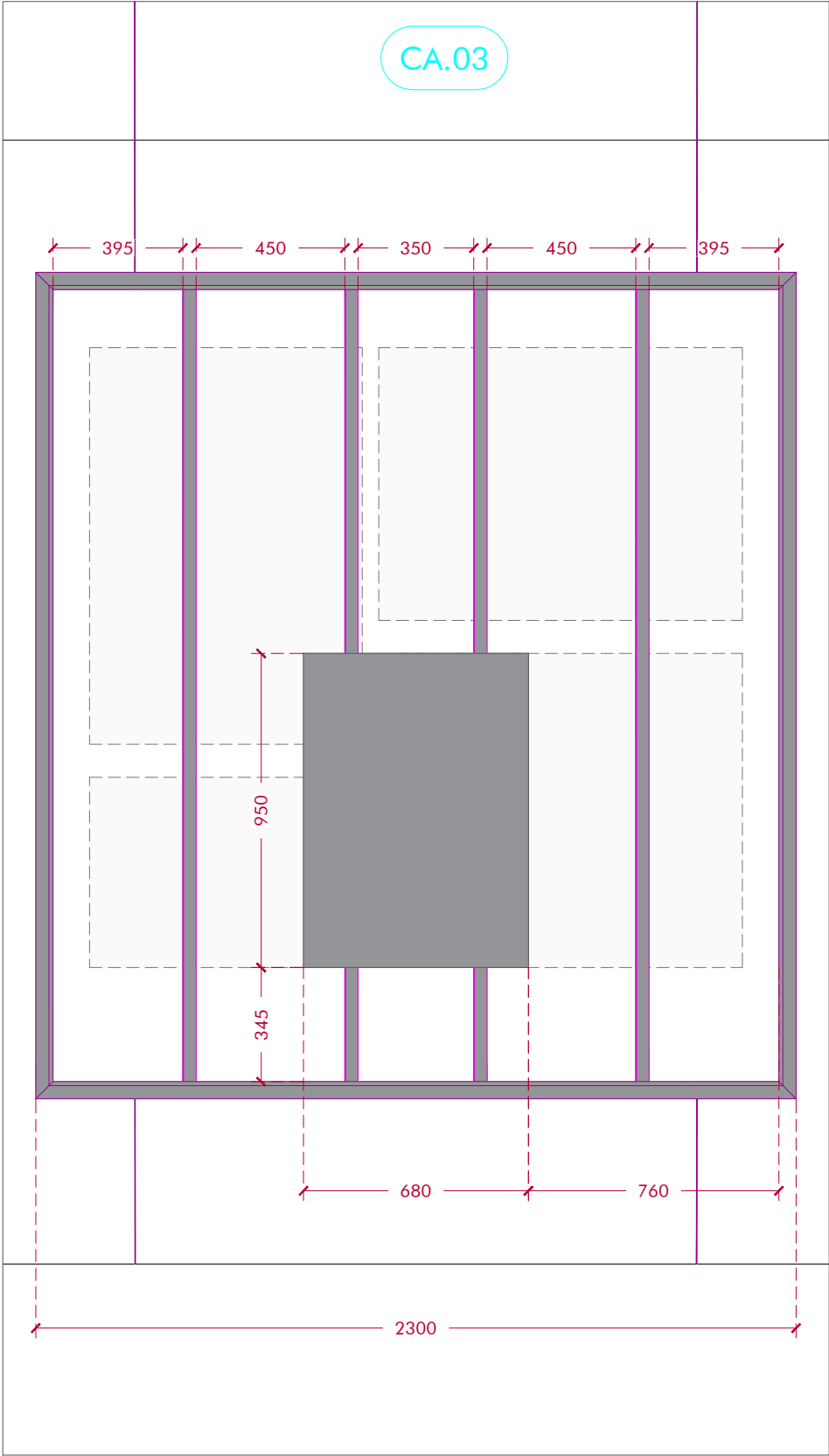

ELEVATION CA.04 - RECTO

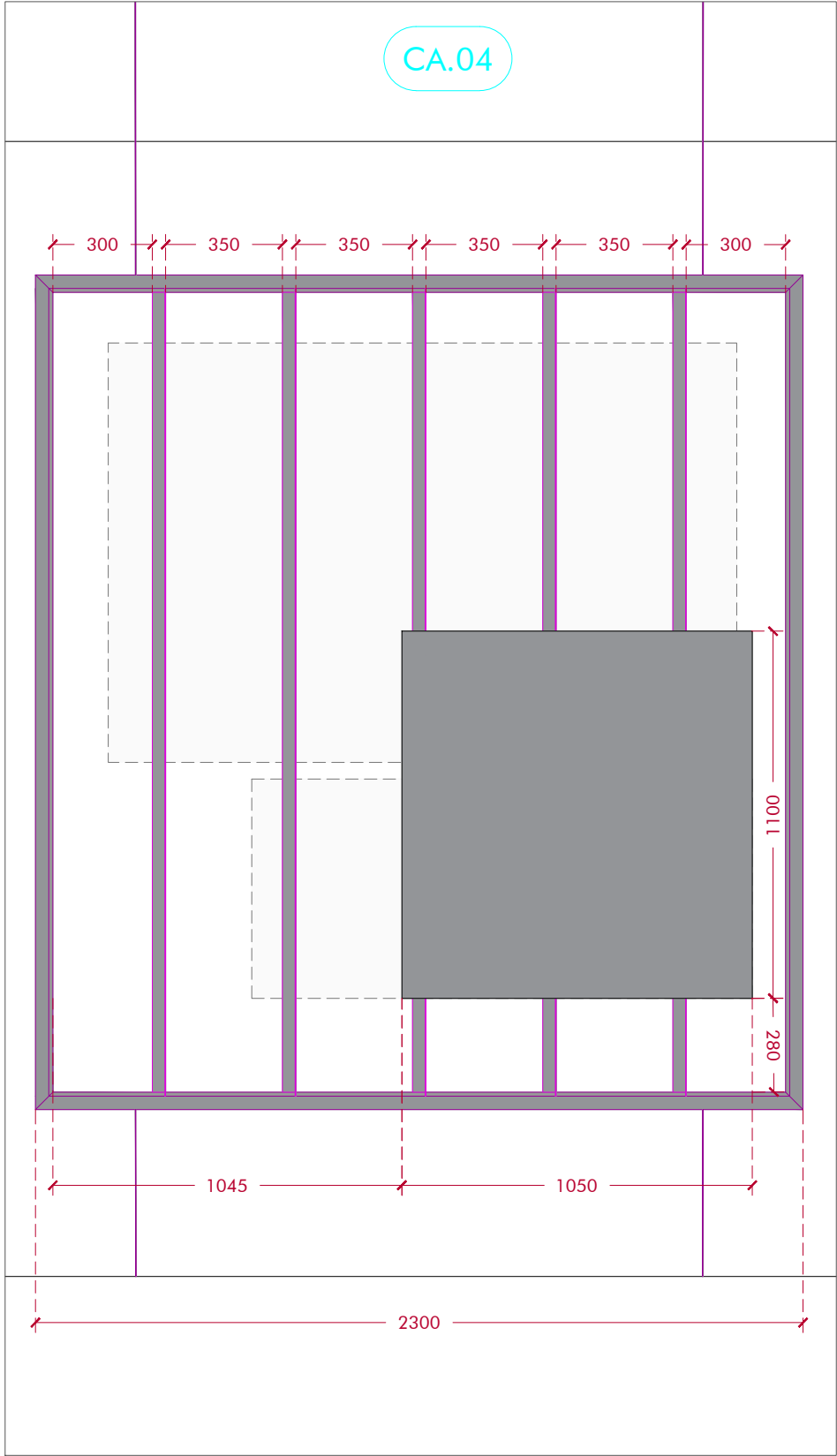

ELEVATION CA.04 - VERSO

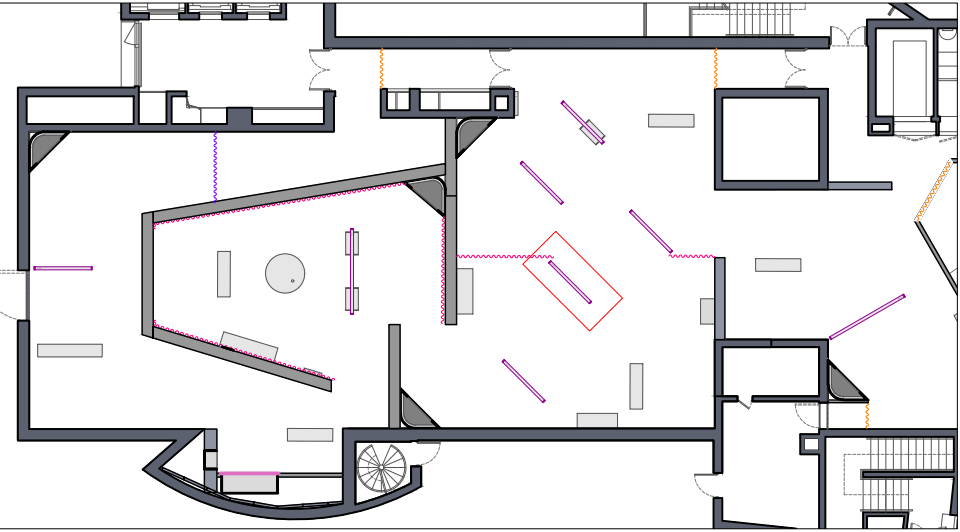
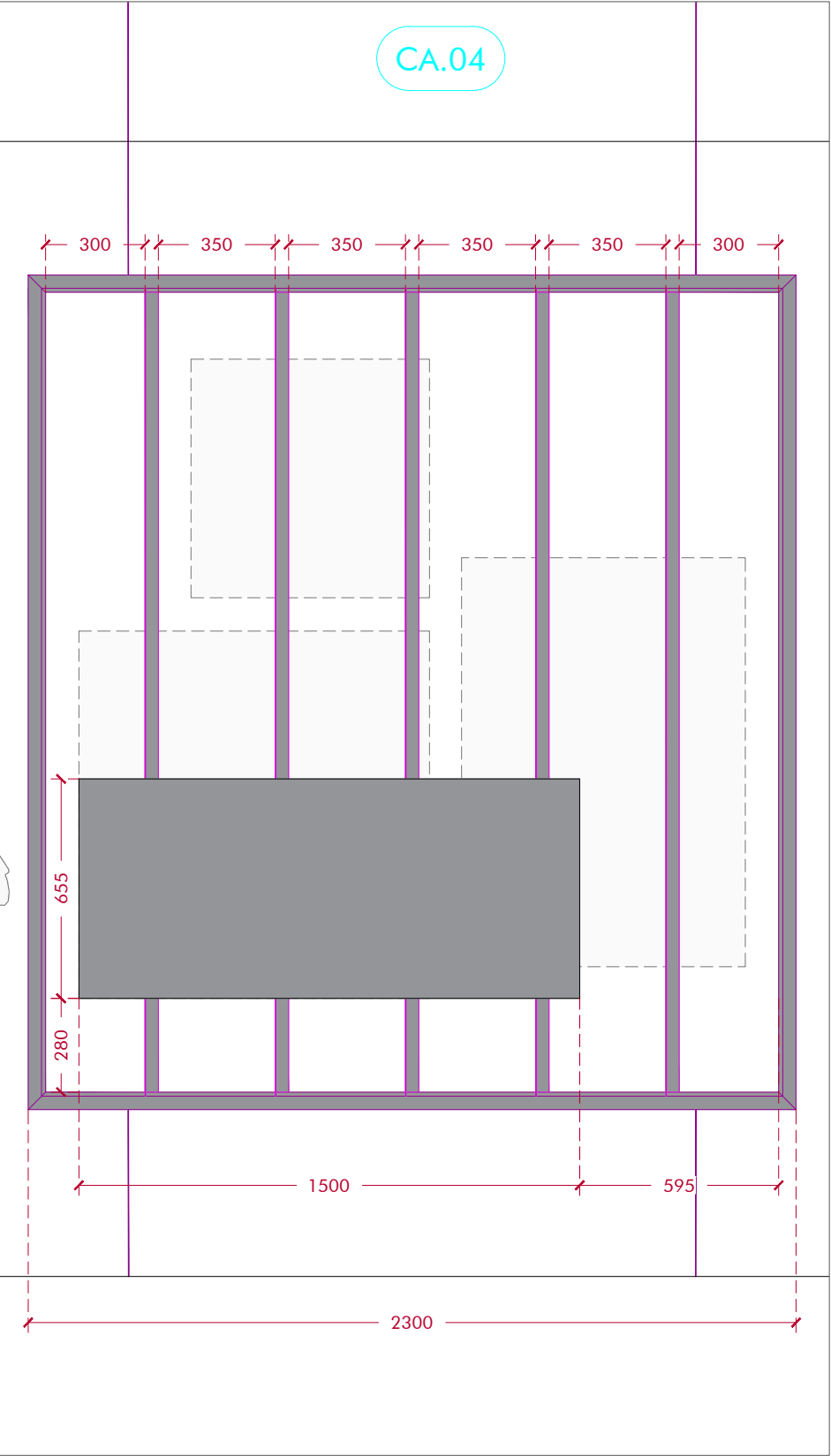

ELEVATION CA.05 - RECTO

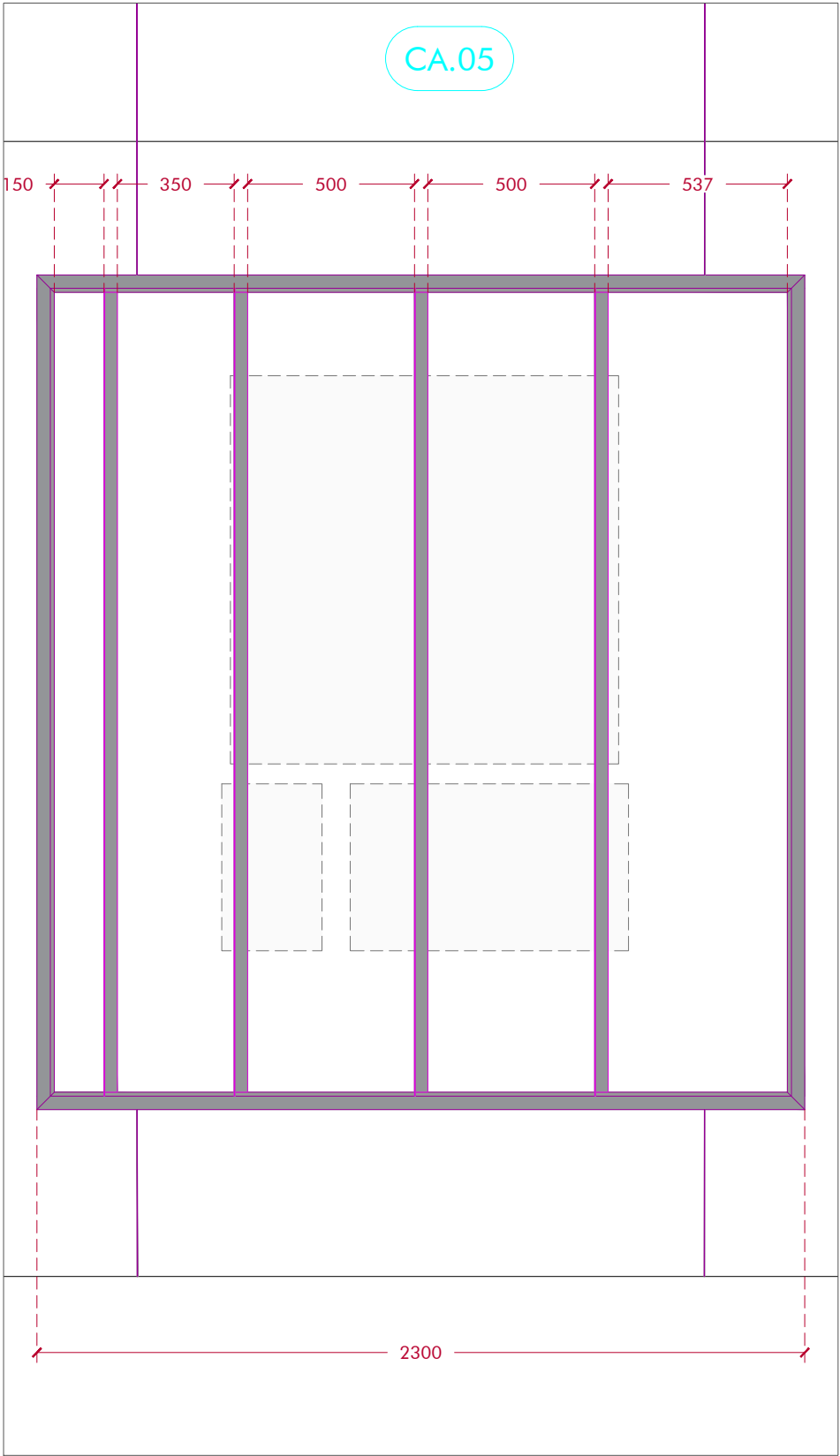

ELEVATION CA.05 - VERSO

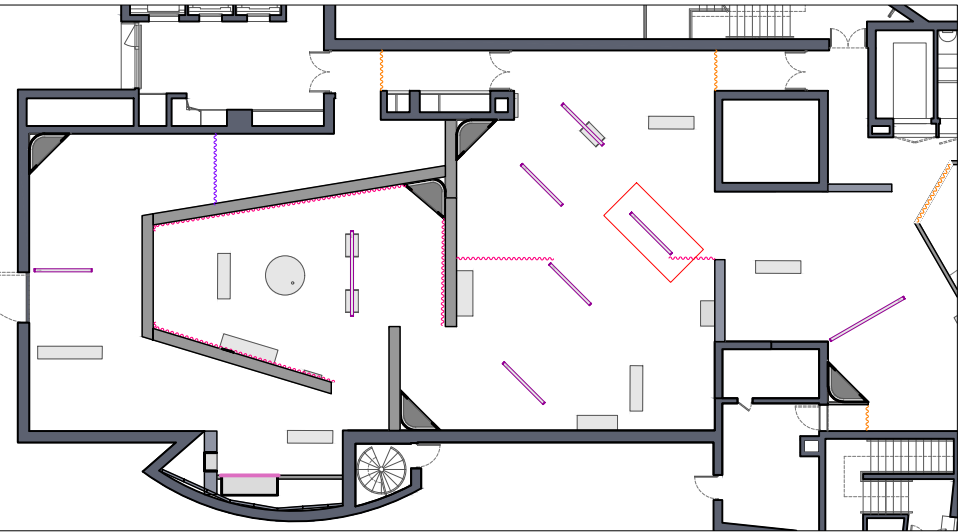
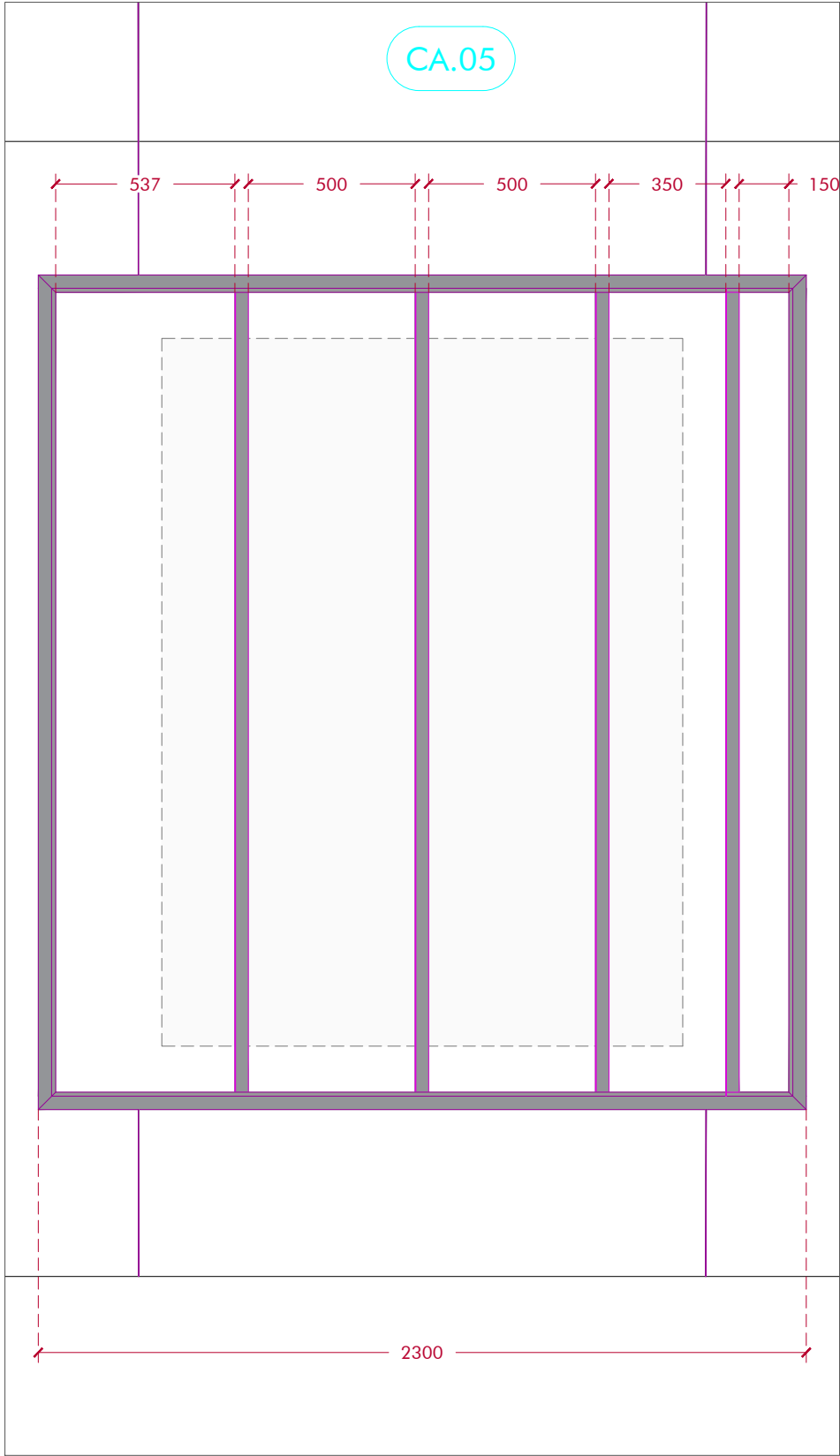

ELEVATION CA.06 - RECTO

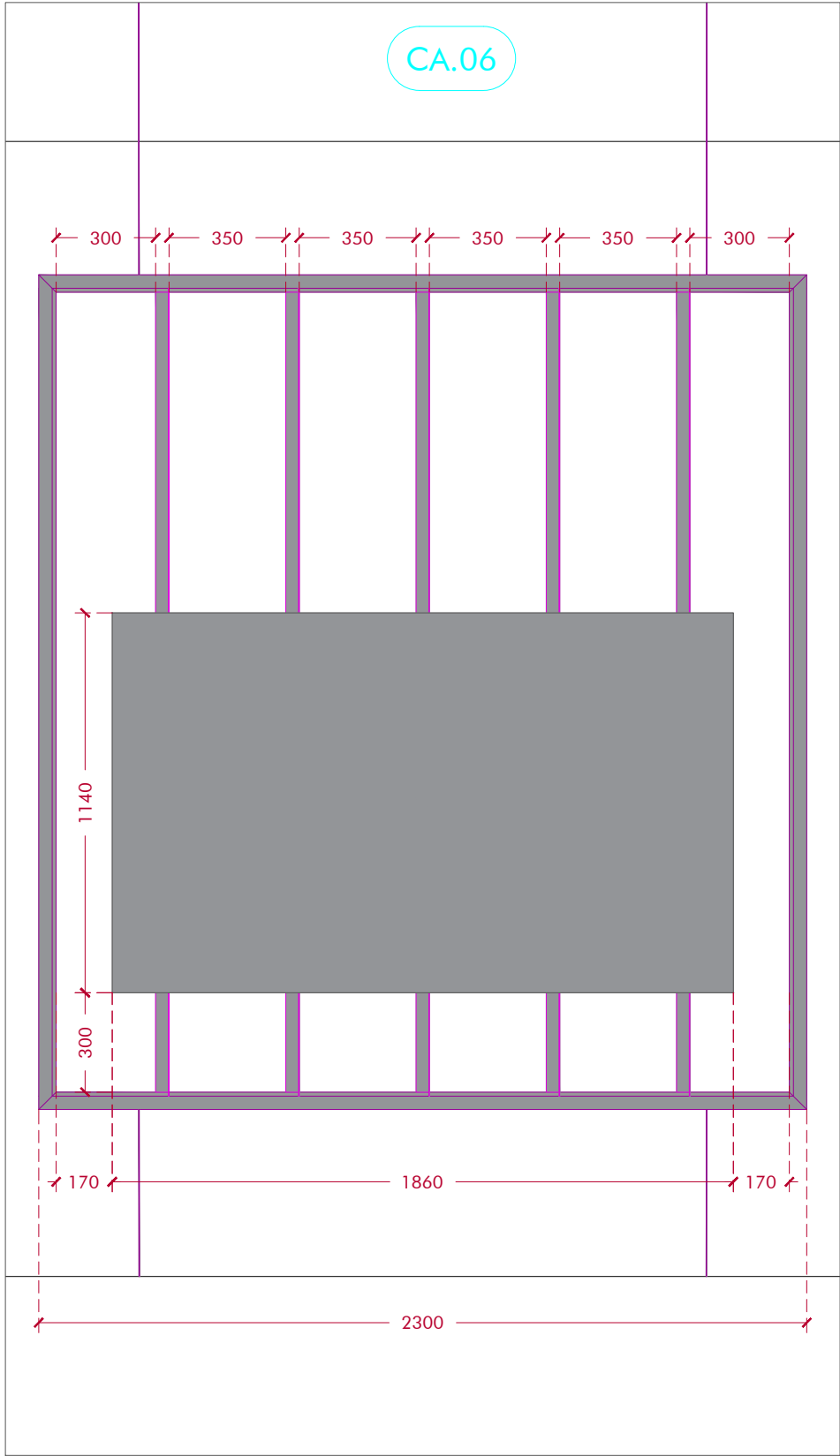

ELEVATION CA.06 - VERSO

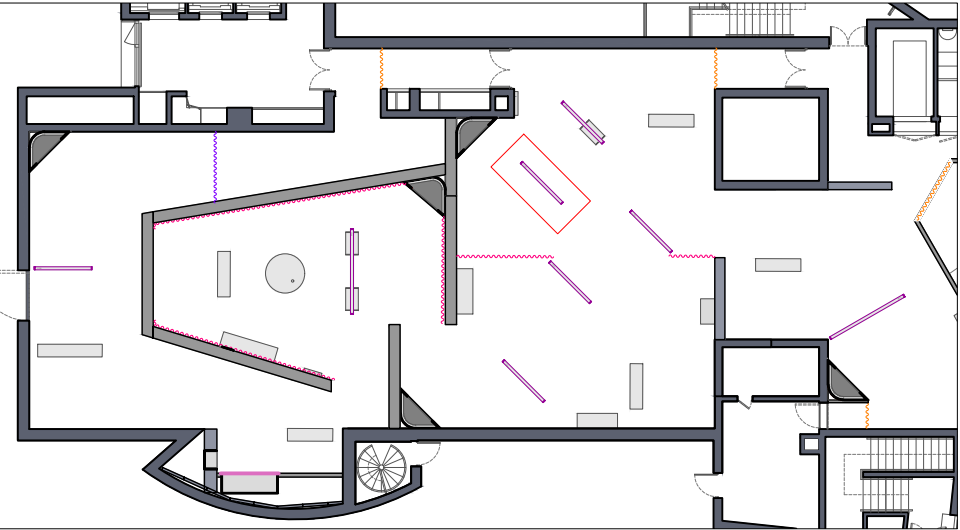
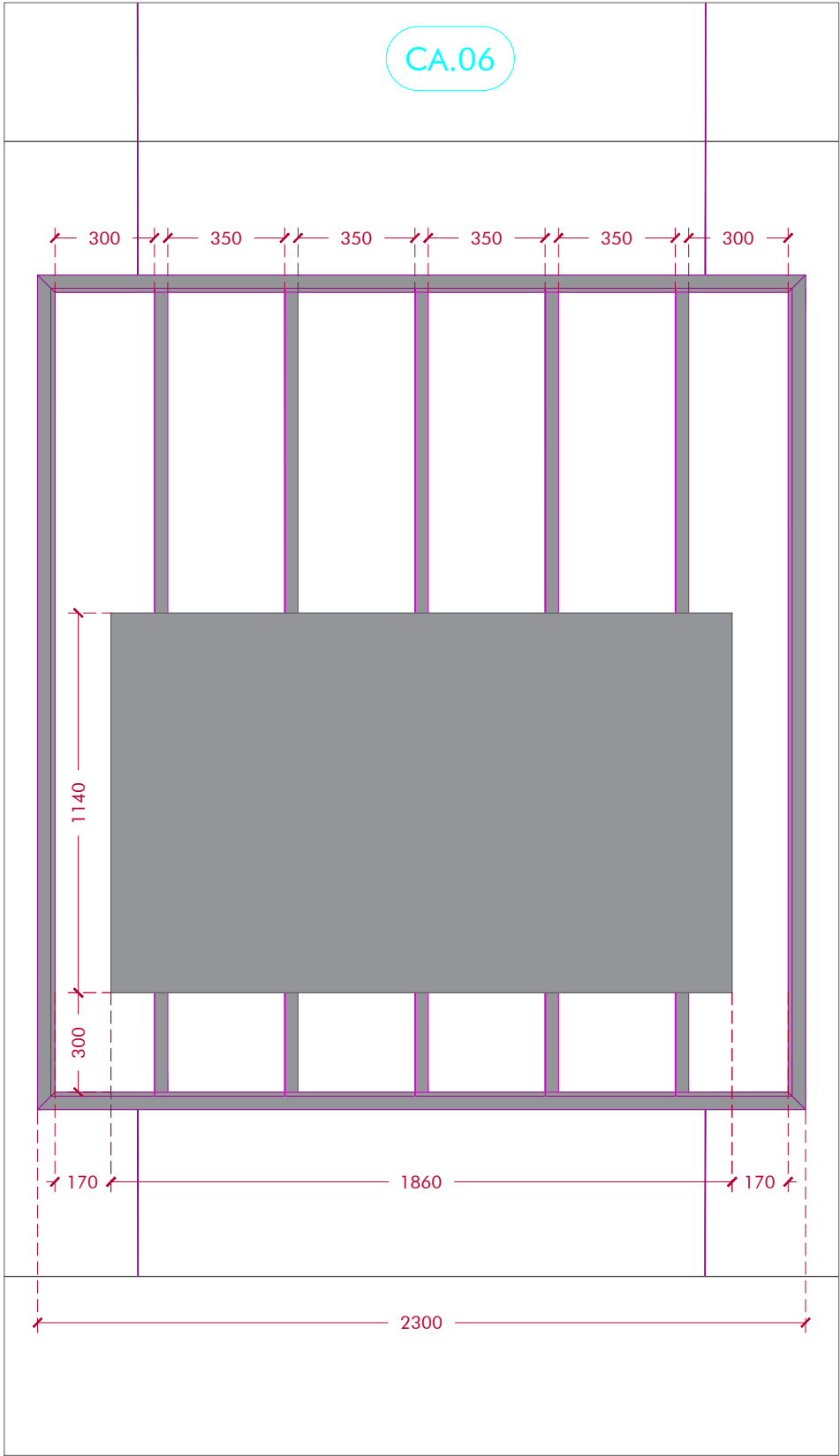

Technical drawing of a window assembly showing dimensions and labels.

**Labels:**

- CA.07 (Cassette Assembly)
- VC.03 (Vent Cassette)

**Dimensions (mm):**

- Top horizontal dimensions: 345, 320, 320, 925, 125
- Left vertical dimensions: 600, 460
- Bottom horizontal dimensions: 150, 850, 65
- Bottom total dimension: 2300

The drawing illustrates a window assembly with a cassette (CA.07) and a vent cassette (VC.03). The cassette is shown in a dashed outline, and the vent cassette is shown in a solid outline with diagonal hatching. The dimensions indicate the overall size and the spacing between components.

VC.03

CA.07

125 925 320 320 345

65 150 850

600 460

2300

The drawing shows a cross-section of a window assembly. It includes a frame, a glass pane, and a shutter. Dimensions are provided for various components and overall measurements. The labels VC.03 and CA.07 are located at the top. The dimensions 125, 925, 320, 320, and 345 are at the top. The dimensions 65, 150, and 850 are at the bottom. The dimensions 600 and 460 are on the right side. The overall width dimension is 2300 at the bottom.

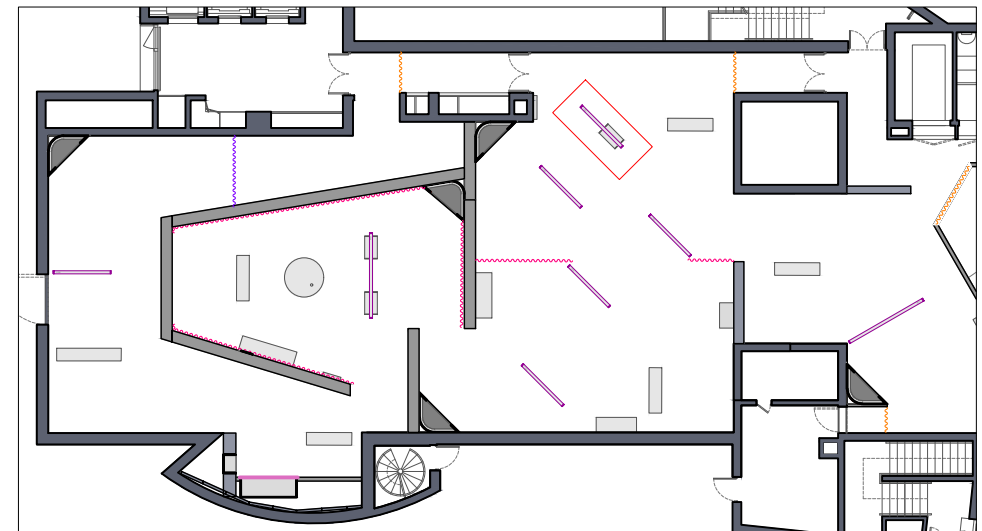



ELEVATION CA.08 - RECTO

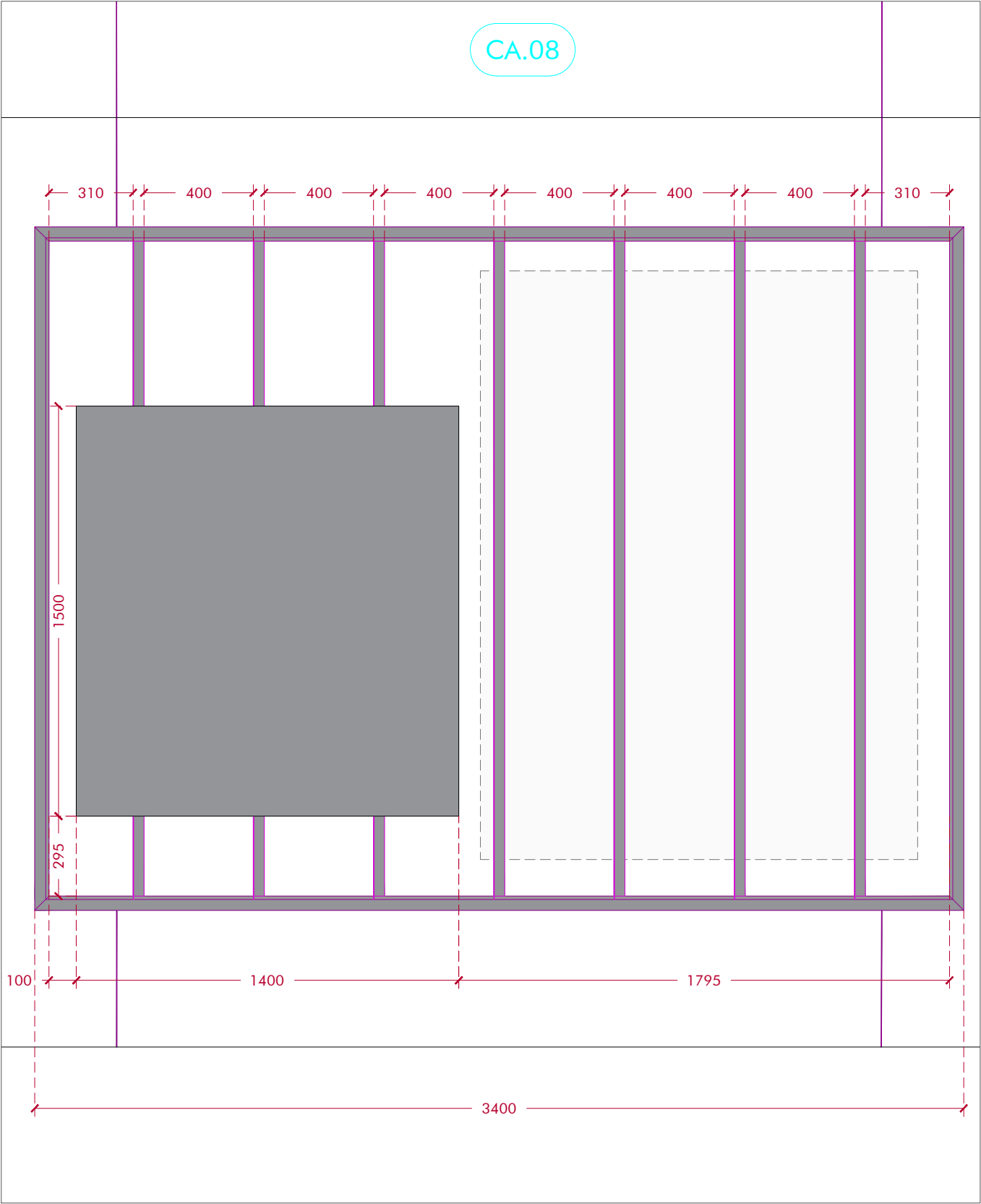

ELEVATION CA.08 - VERSO

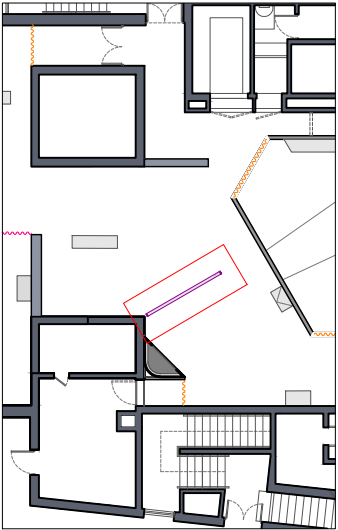
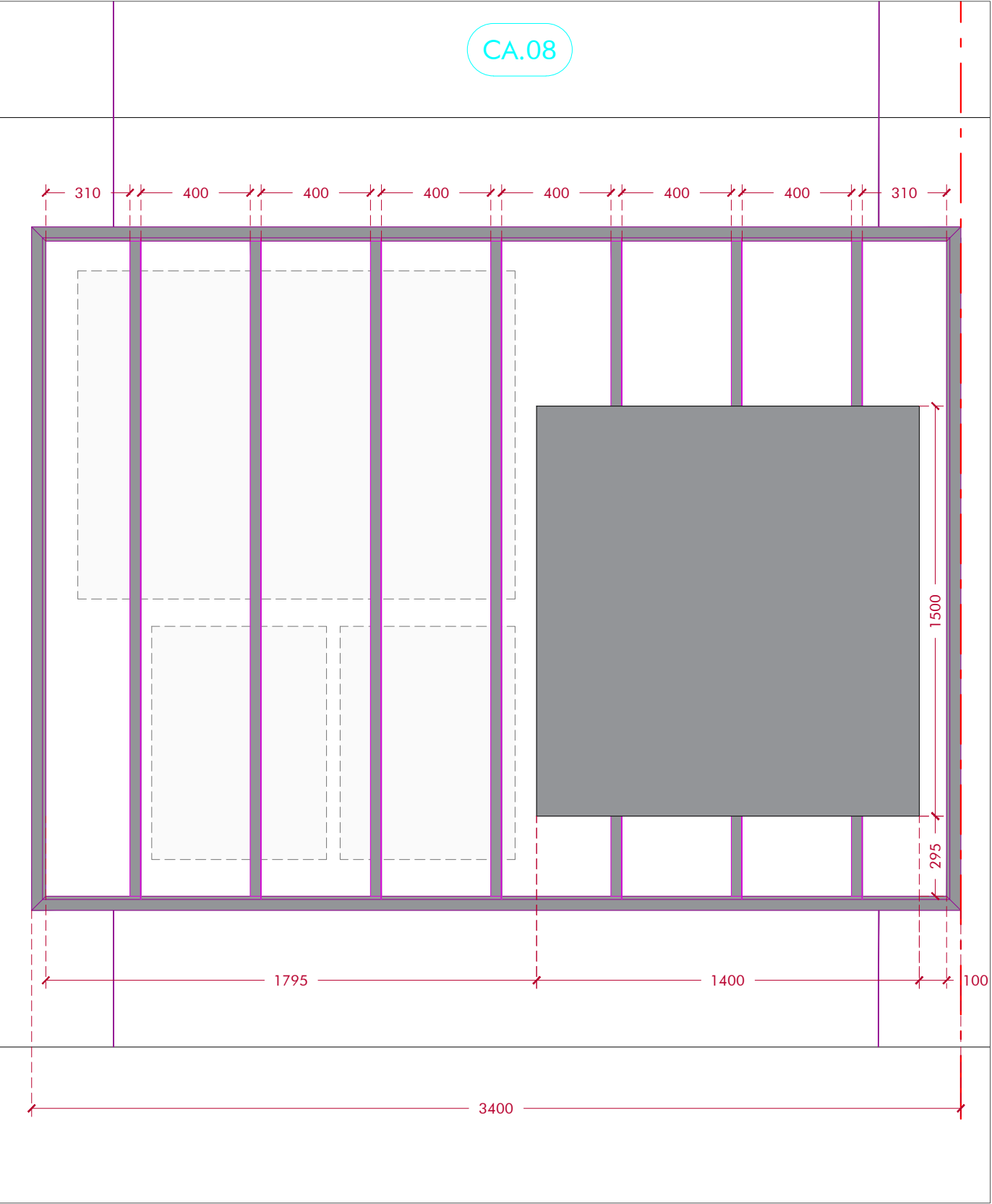

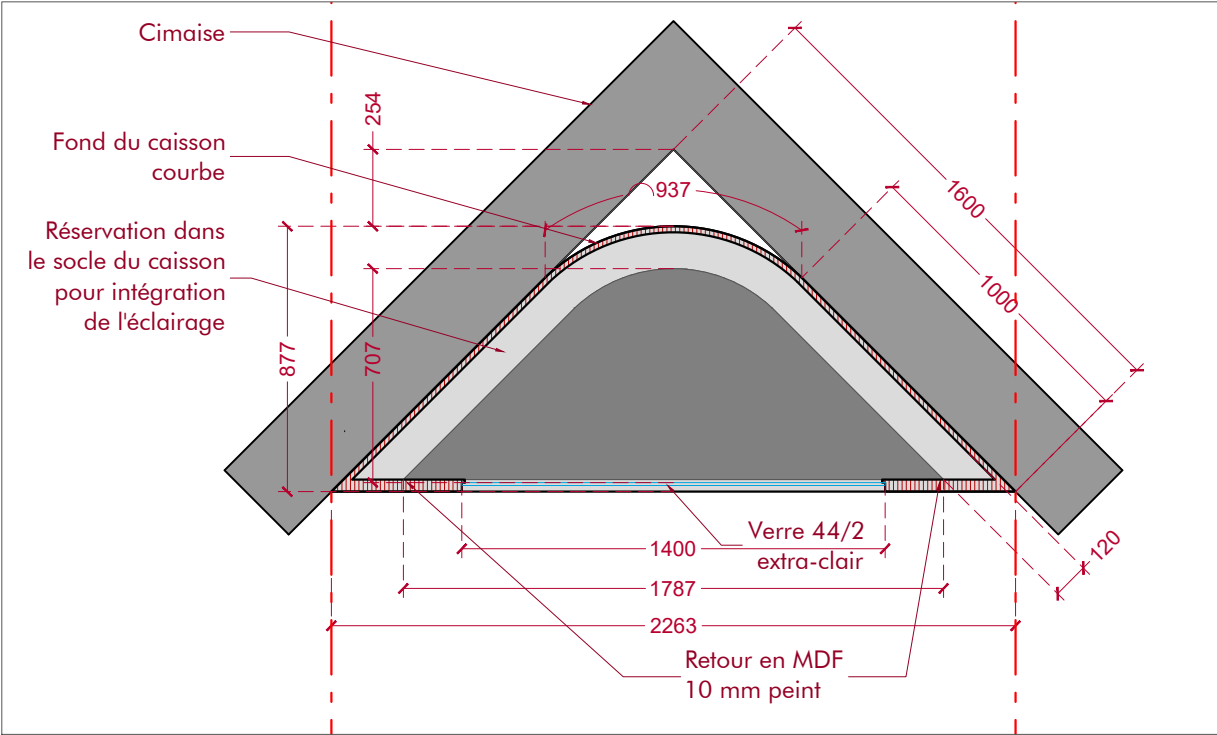

DETAIL 01 - ech : 1/5

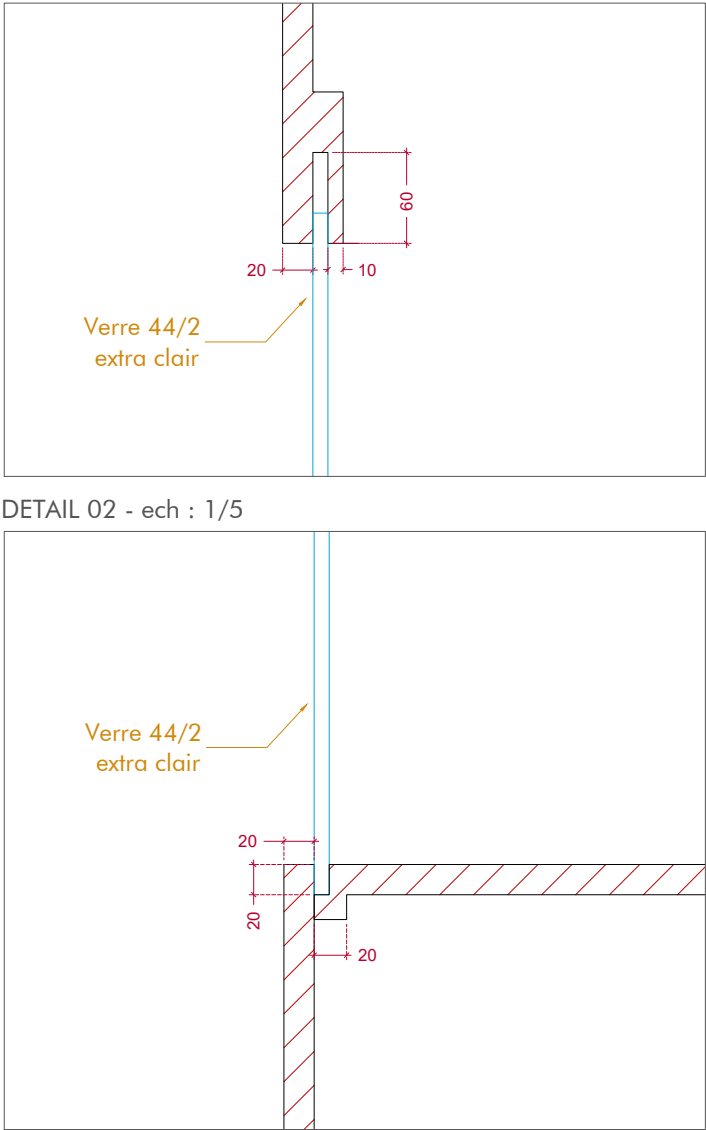

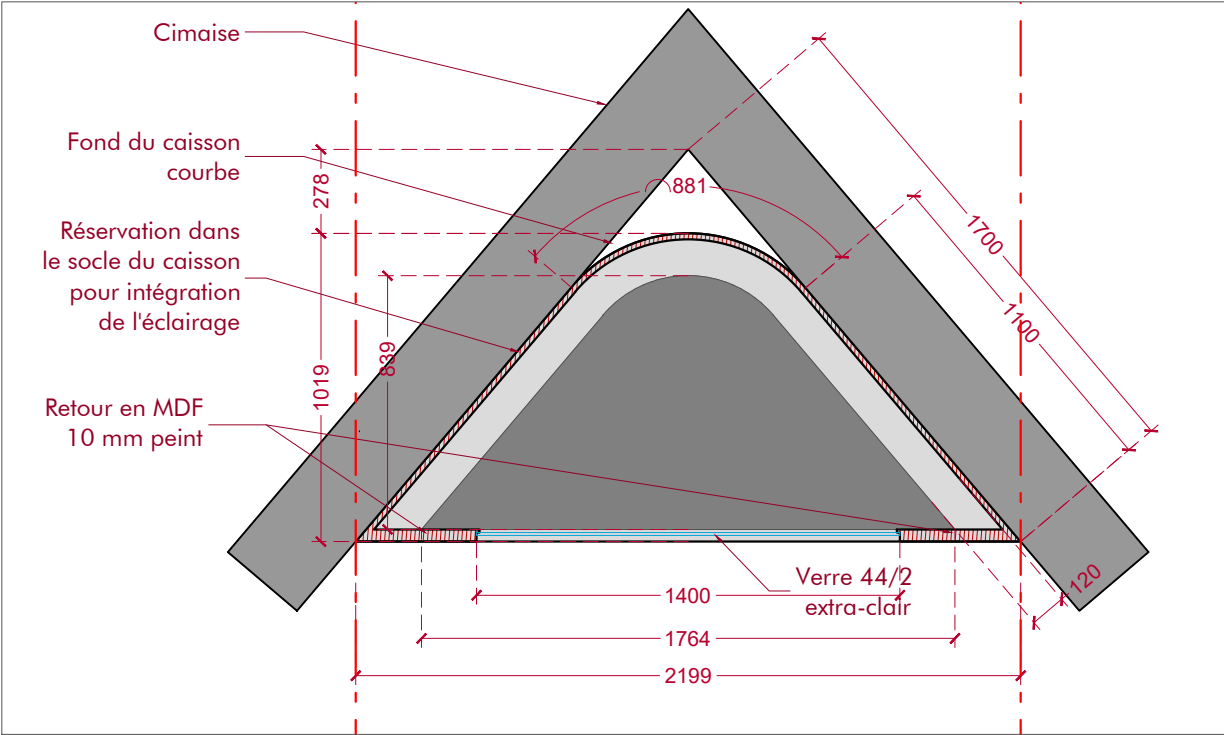

DETAIL 01 - ech : 1/5

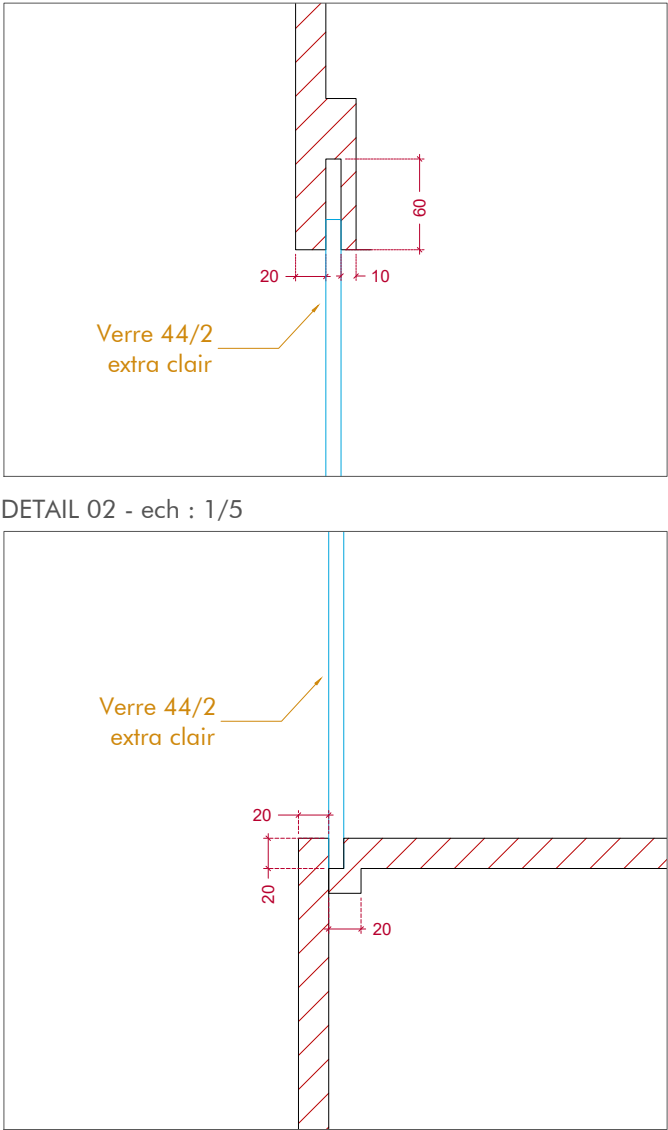

ELEVATION - ech : 1/25

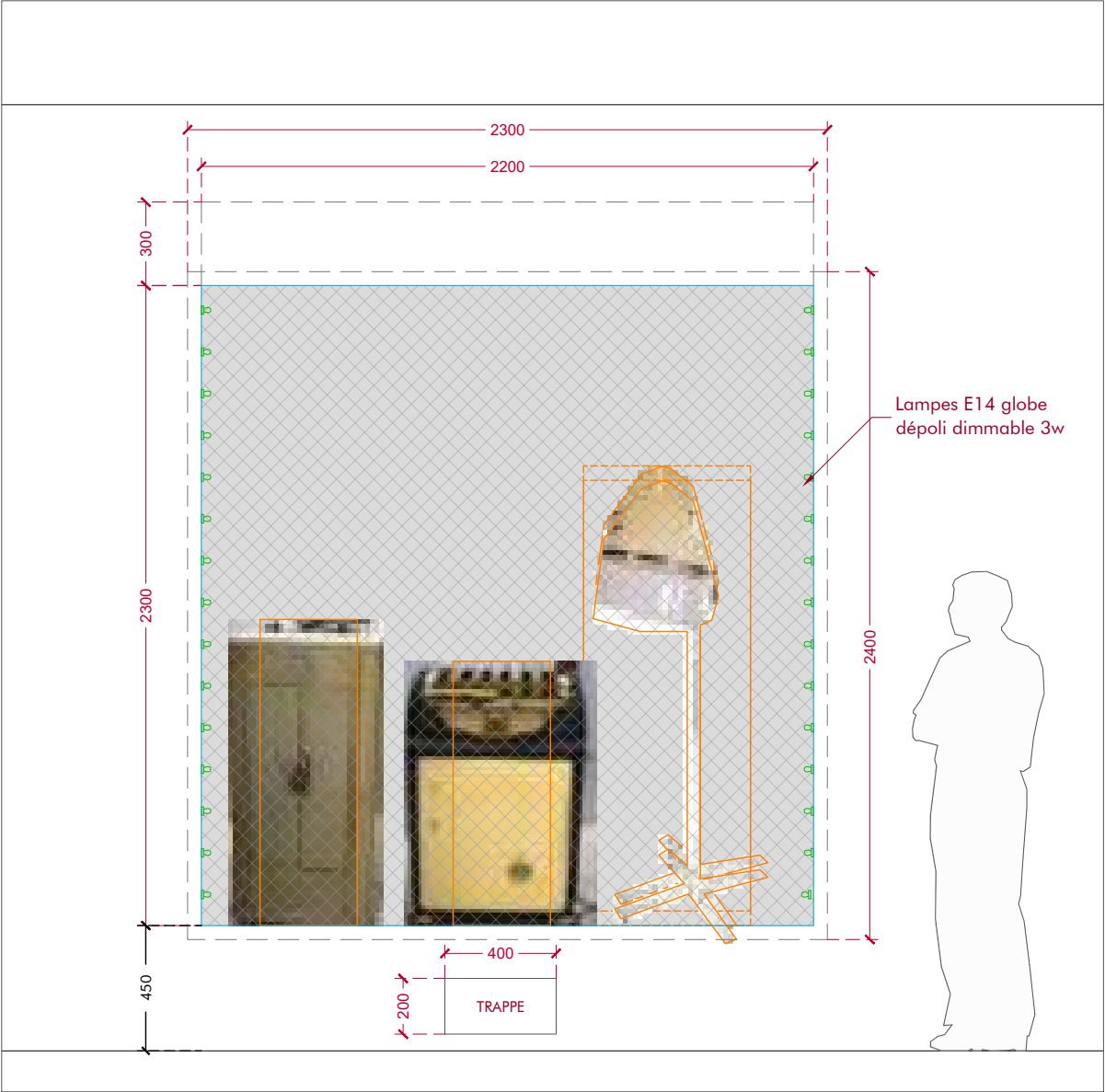

COUPE BB' - ech : 1/25

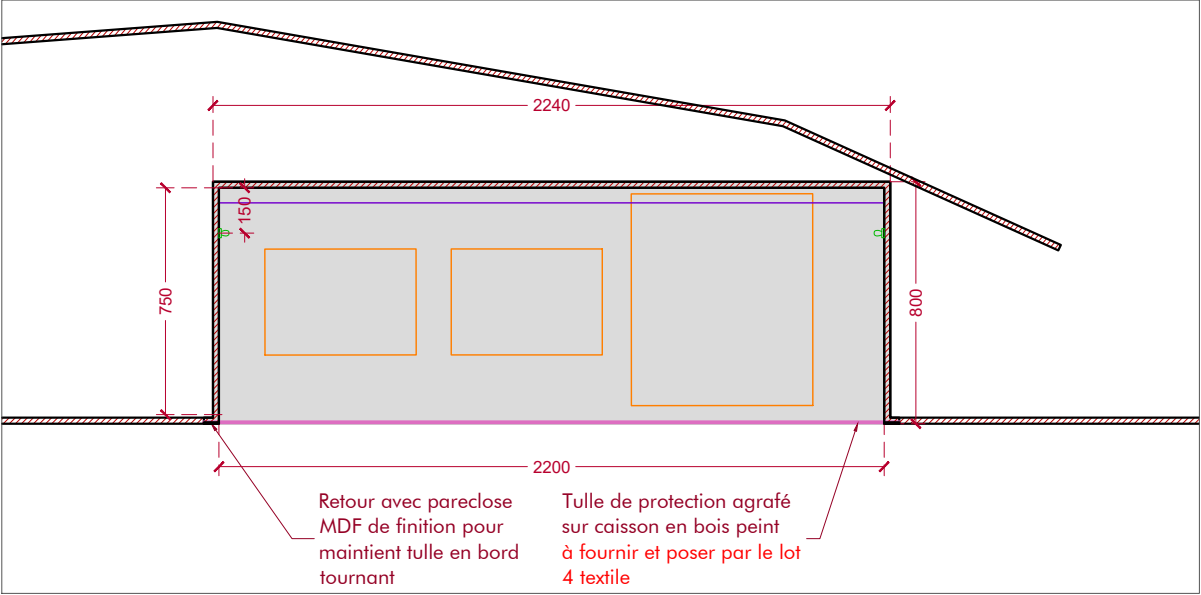

COUPE AA'

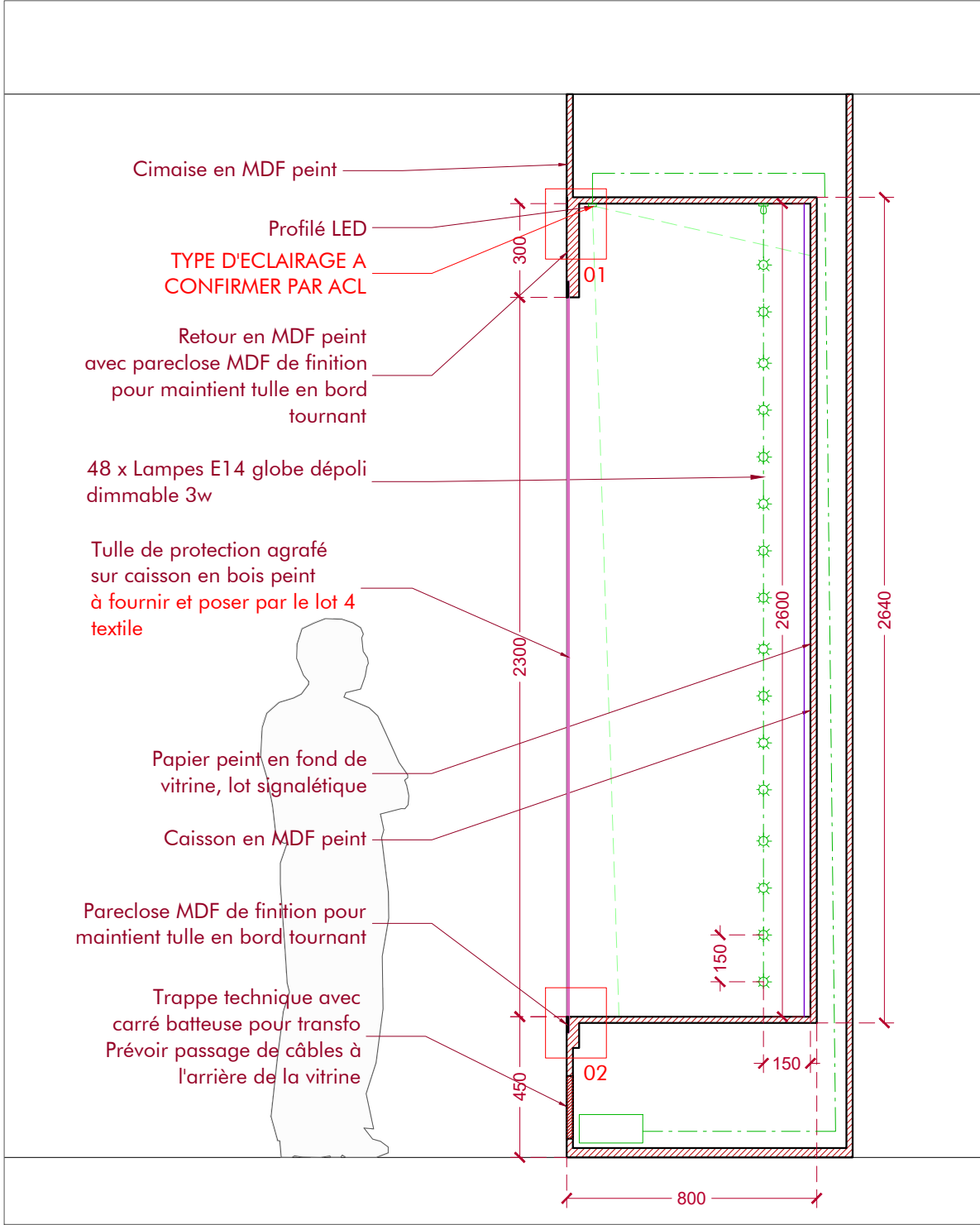

DETAIL 01 - ech : 1/5

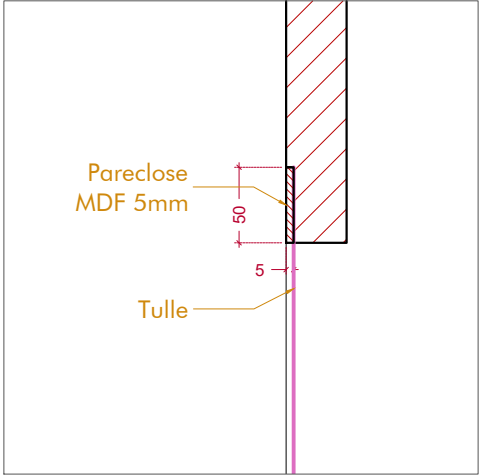

DETAIL 02 - ech : 1/5

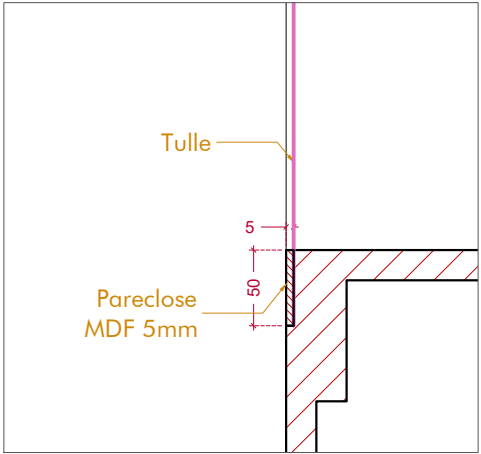

REFERENCES MIROIR AVEC AMPOULES



ELEVATION

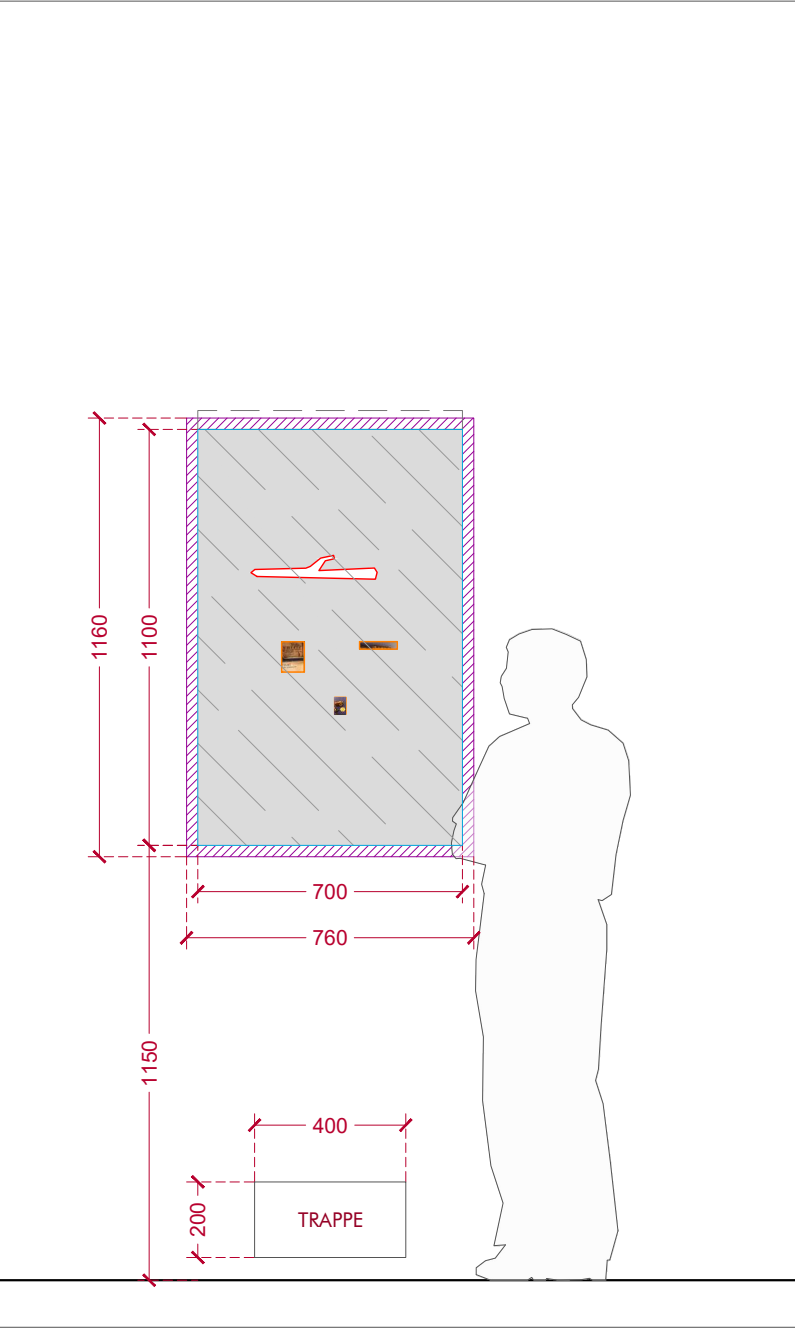

COUPE BB'

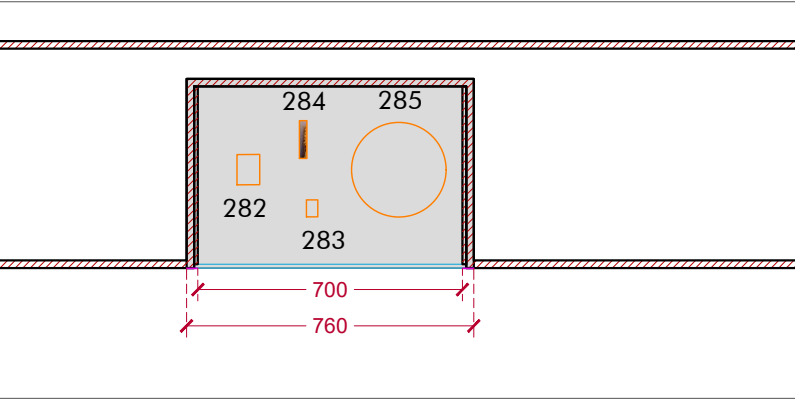

COUPE AA'

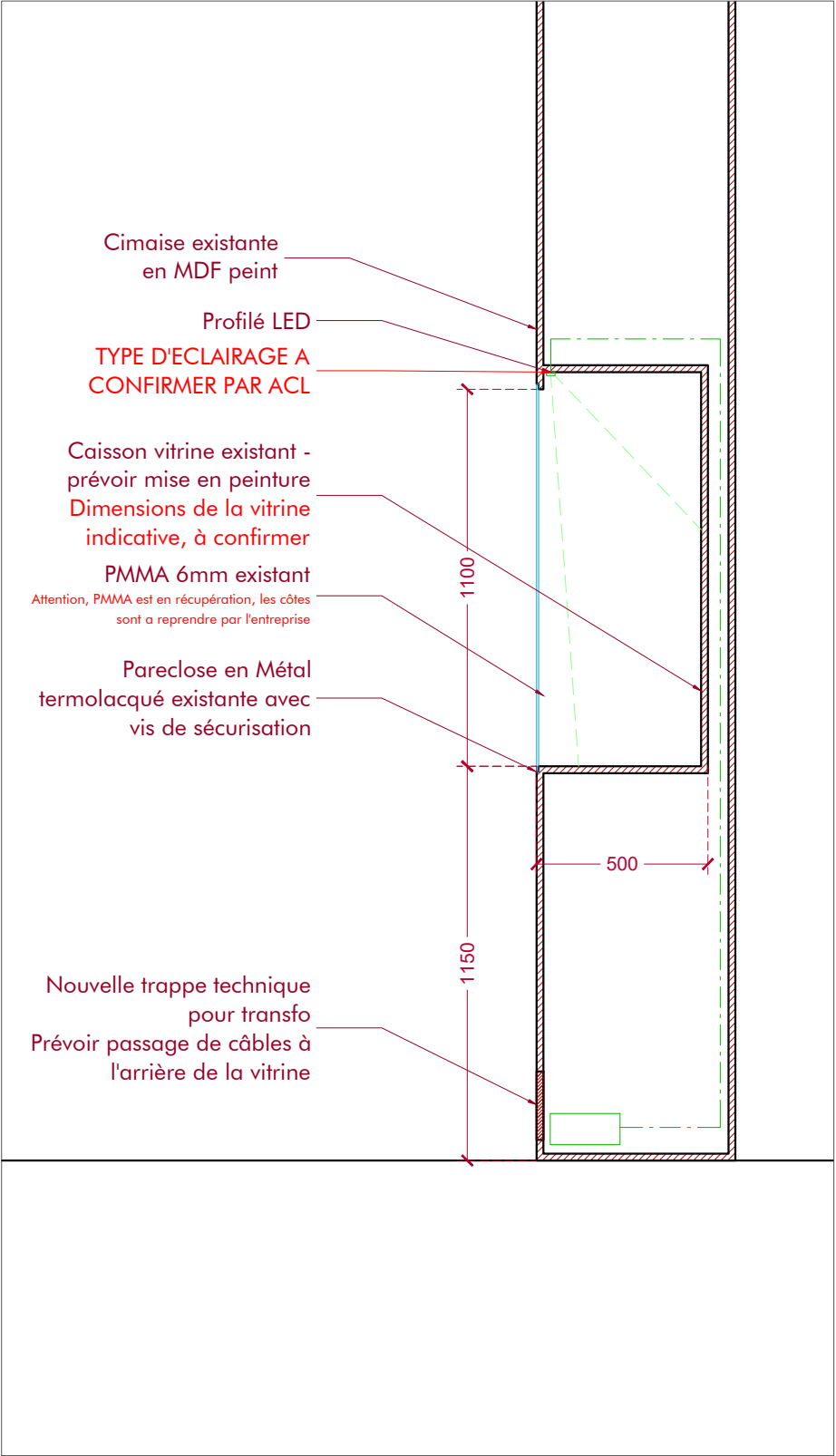

ELEVATION

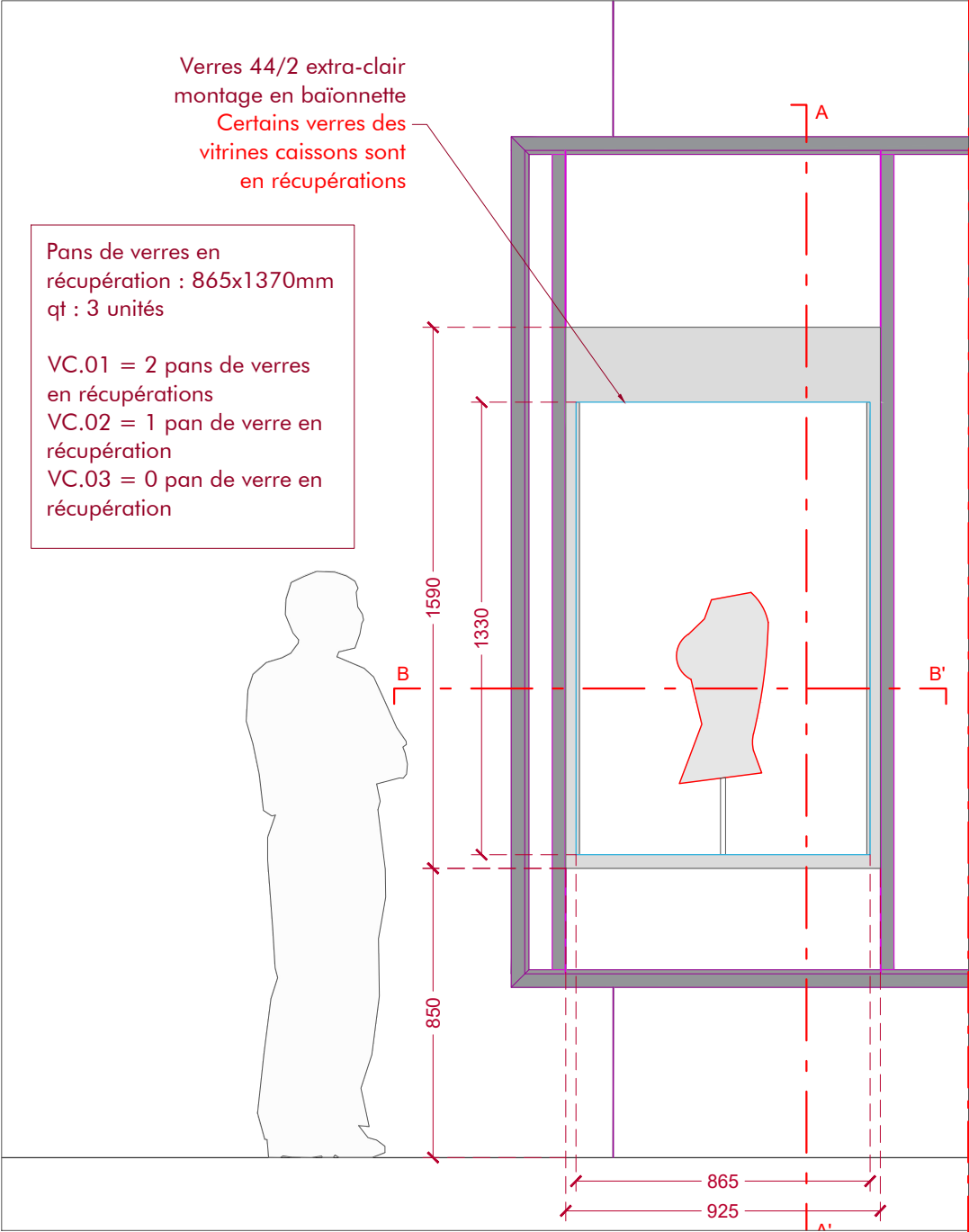

COUPE BB'

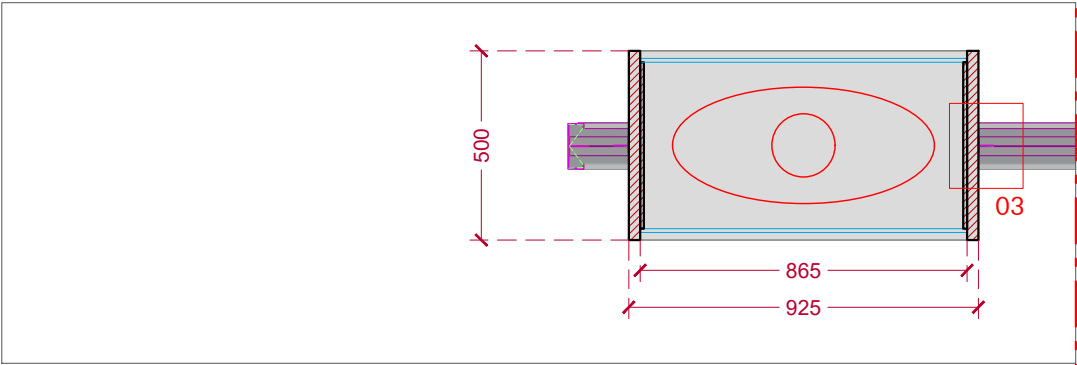

COUPE AA'

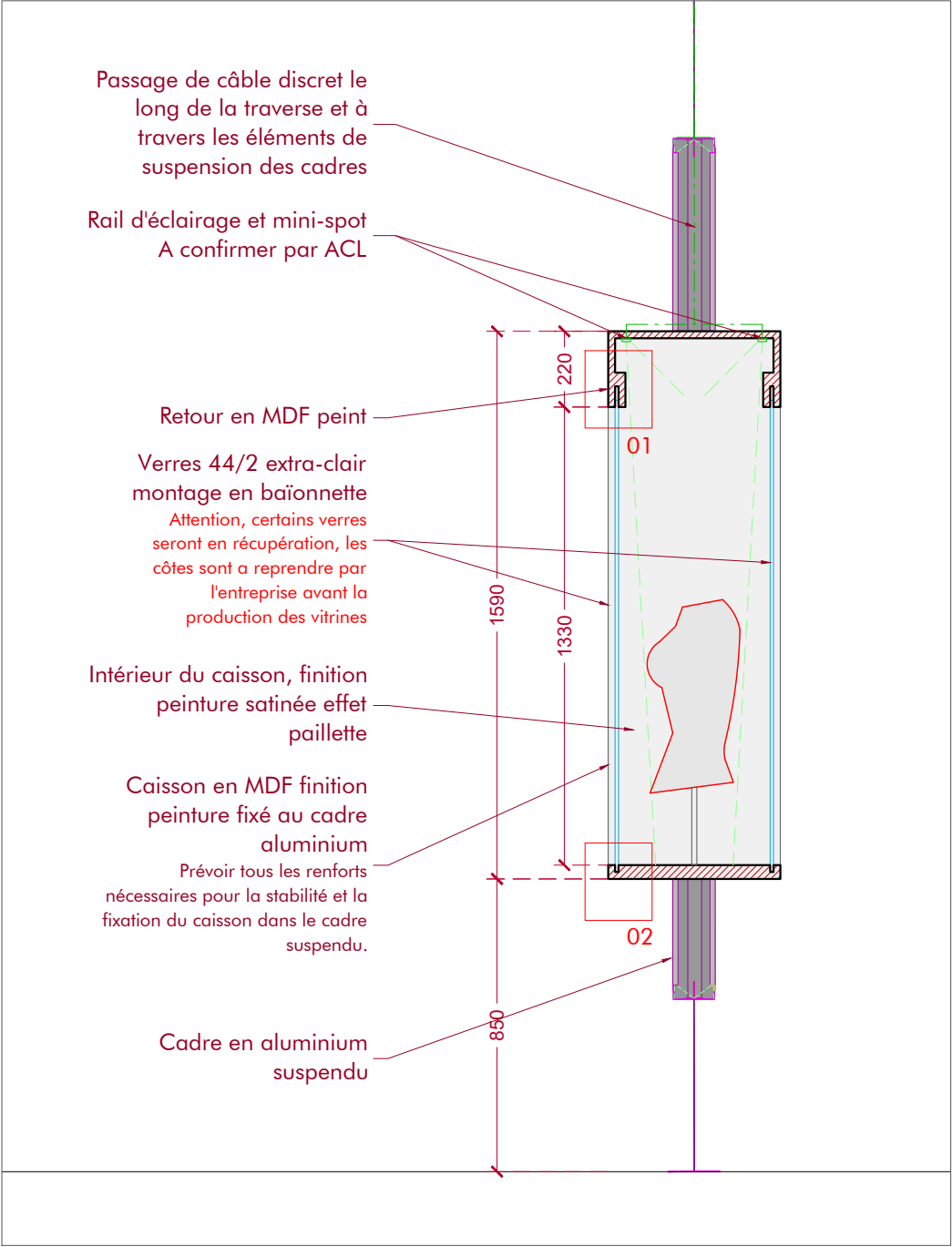

DETAIL 01 - ech : 1/5

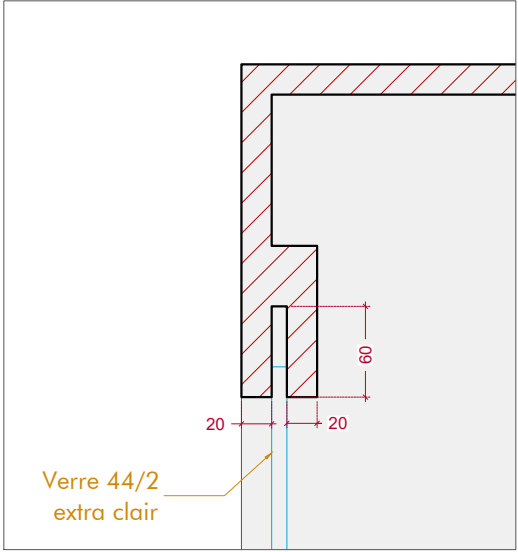

DETAIL 02 - ech : 1/5

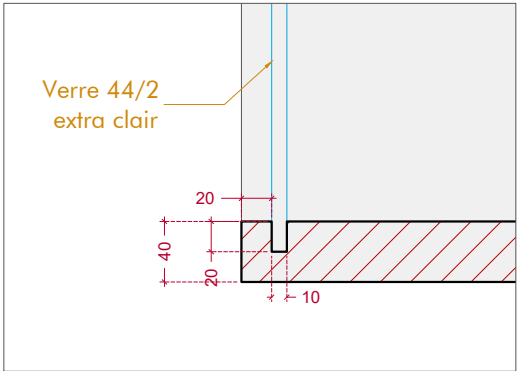

DETAIL 03 - ech : 1/5

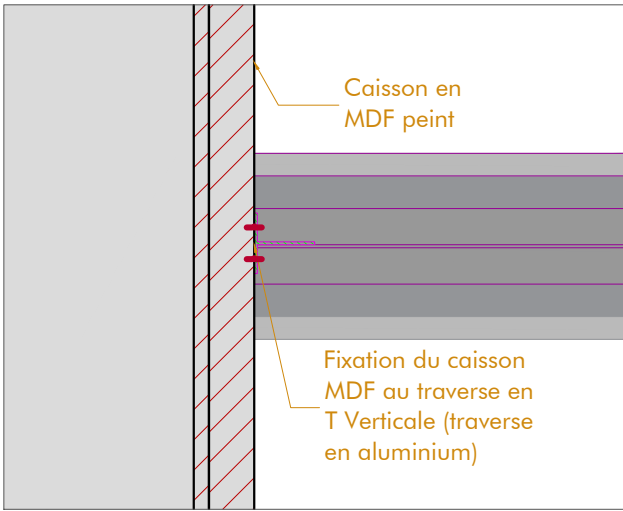

ELEVATION - VT.02

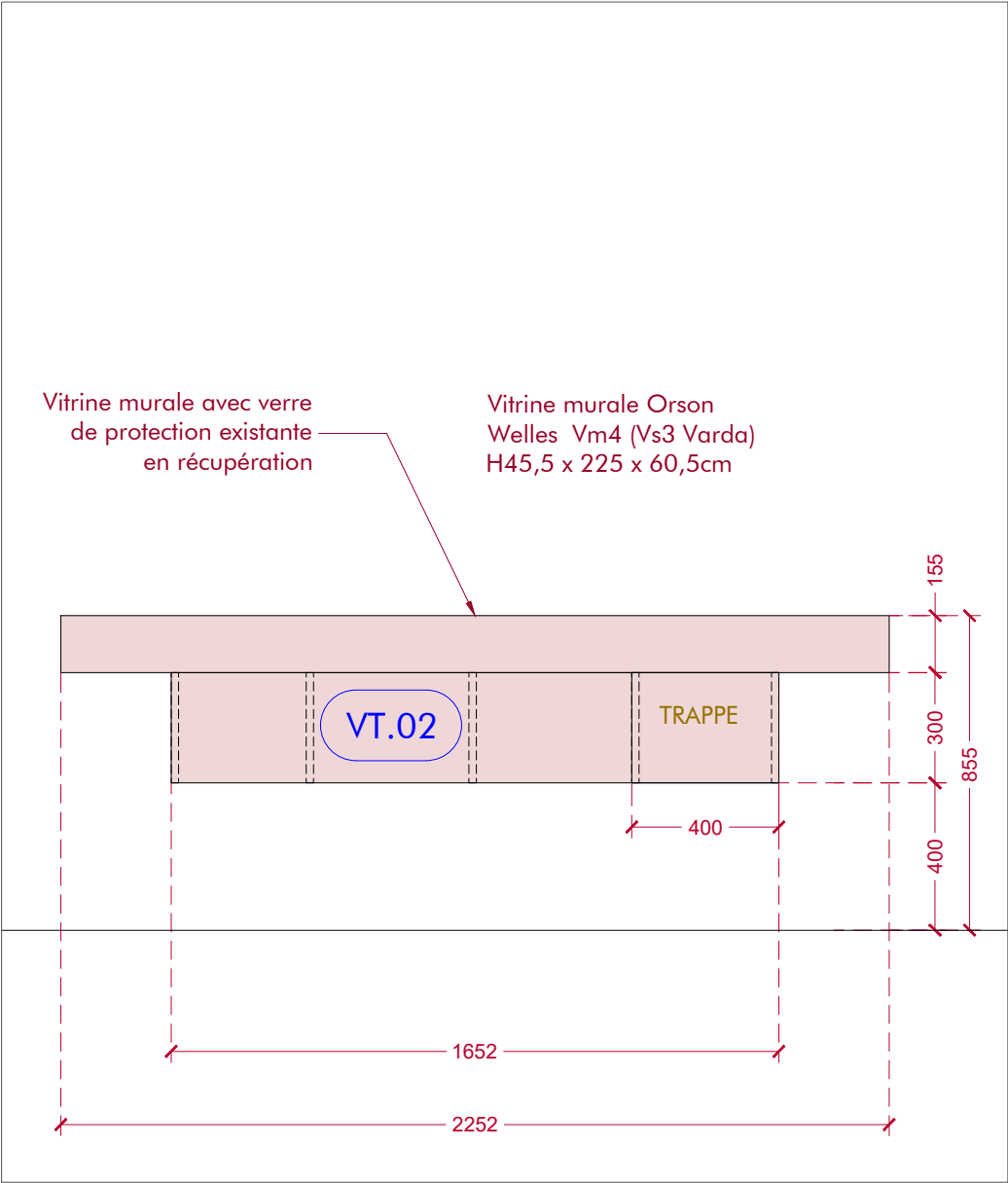

ELEVATION - VT.03

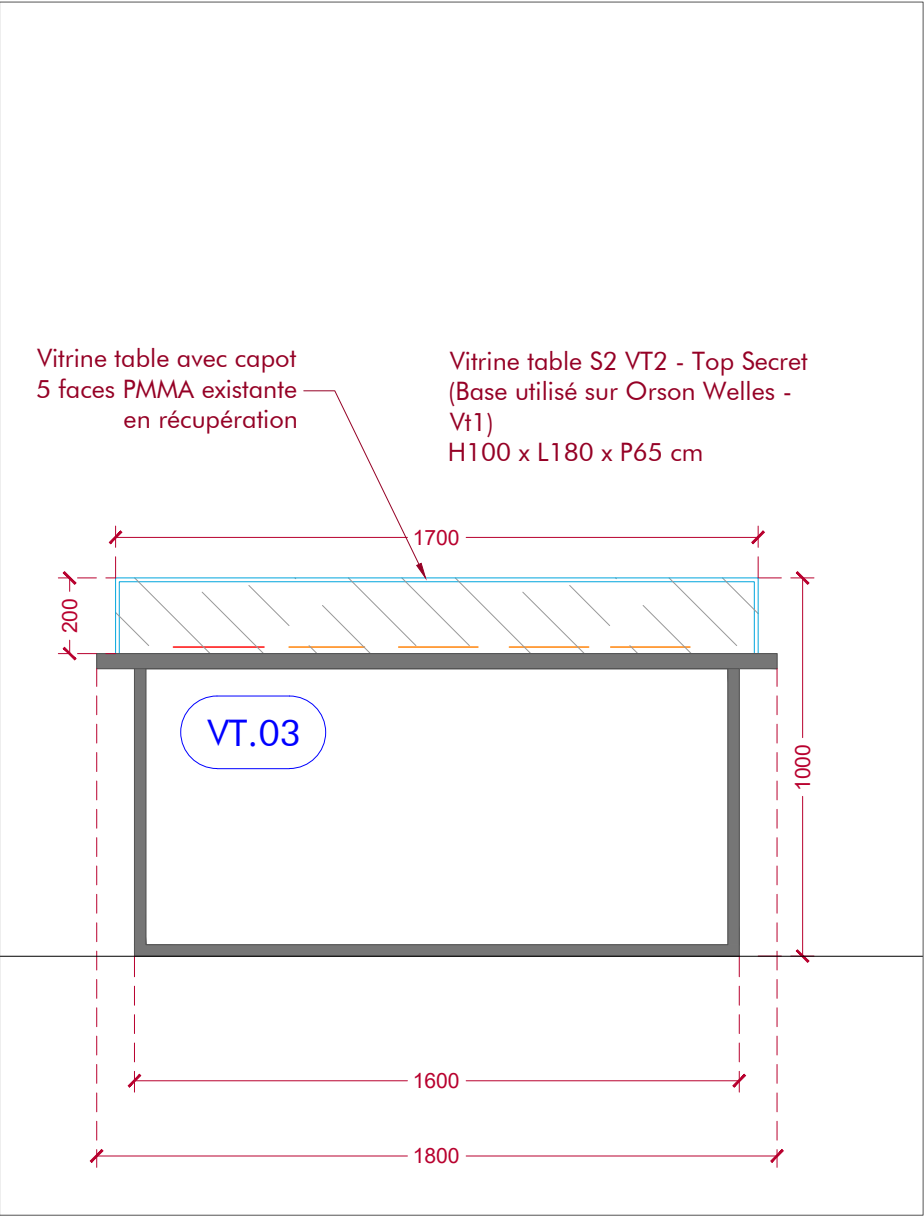

PLAN - VT.02

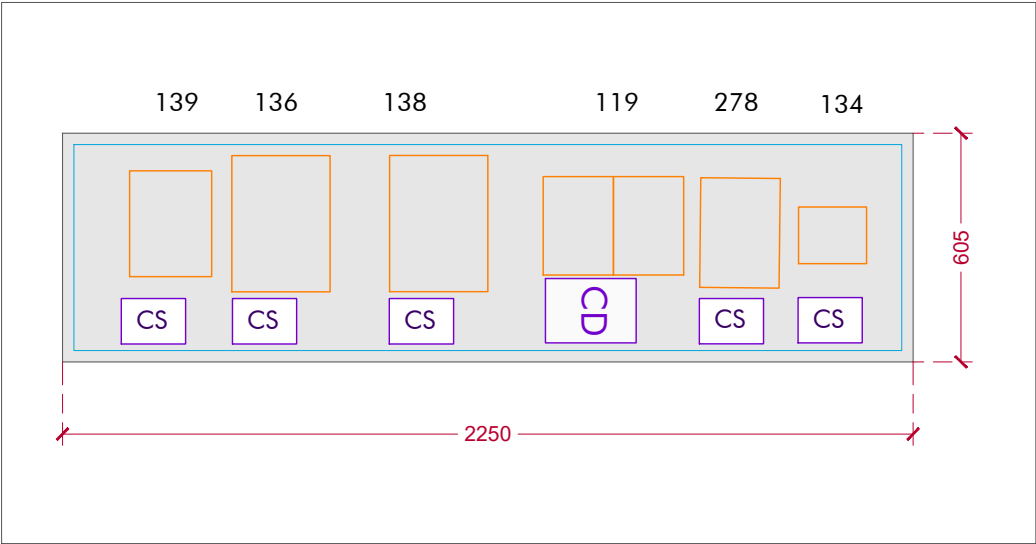

PLAN - VT.03

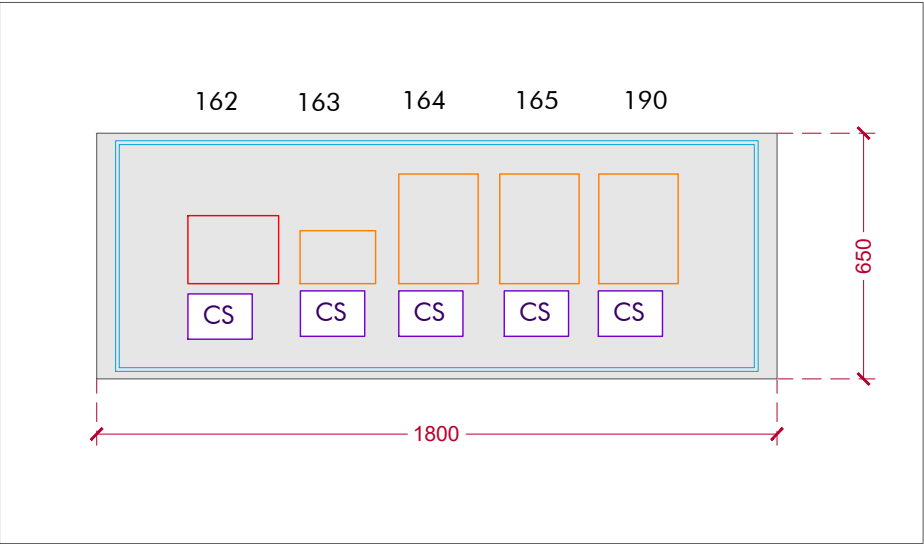

ELEVATION - VT.04

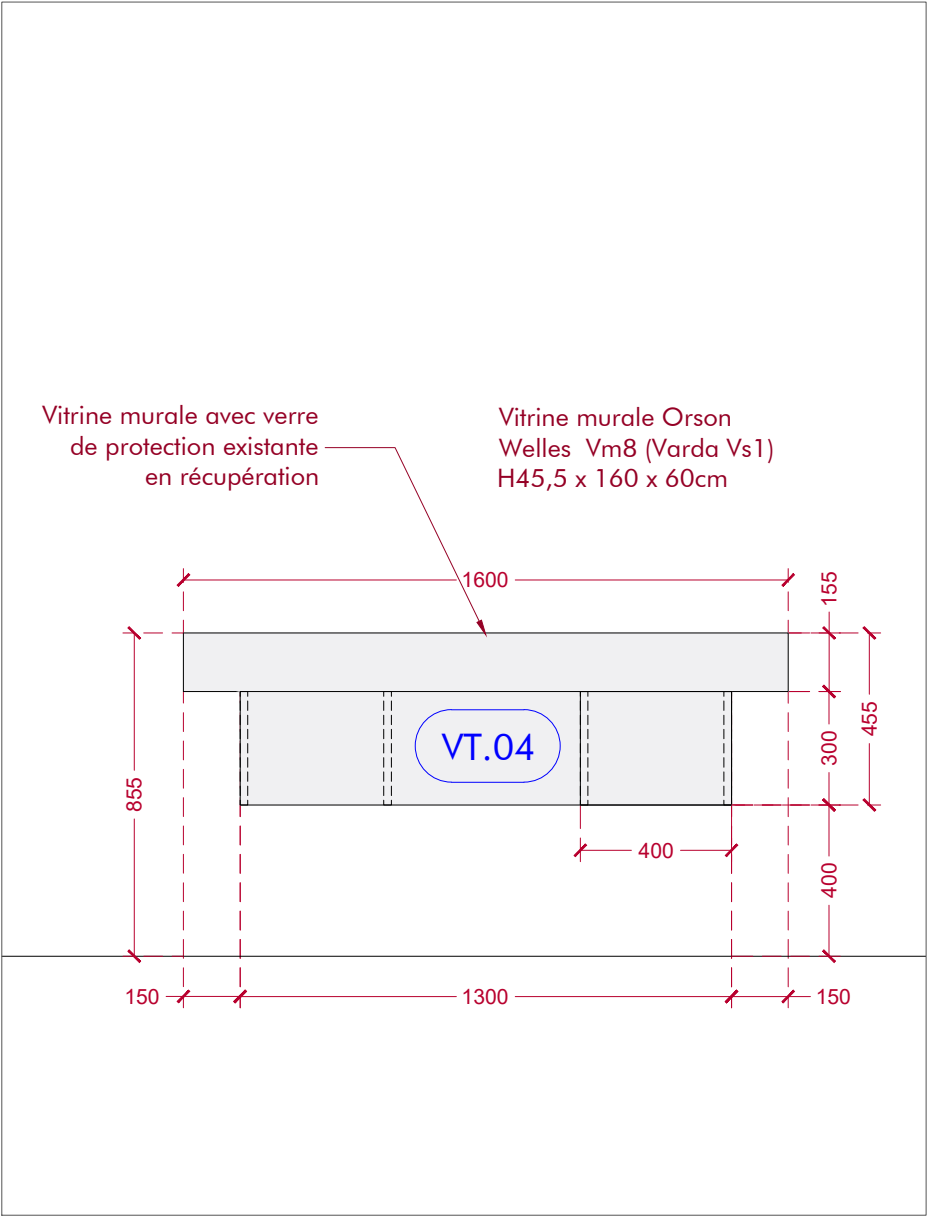

ELEVATION - VT.06

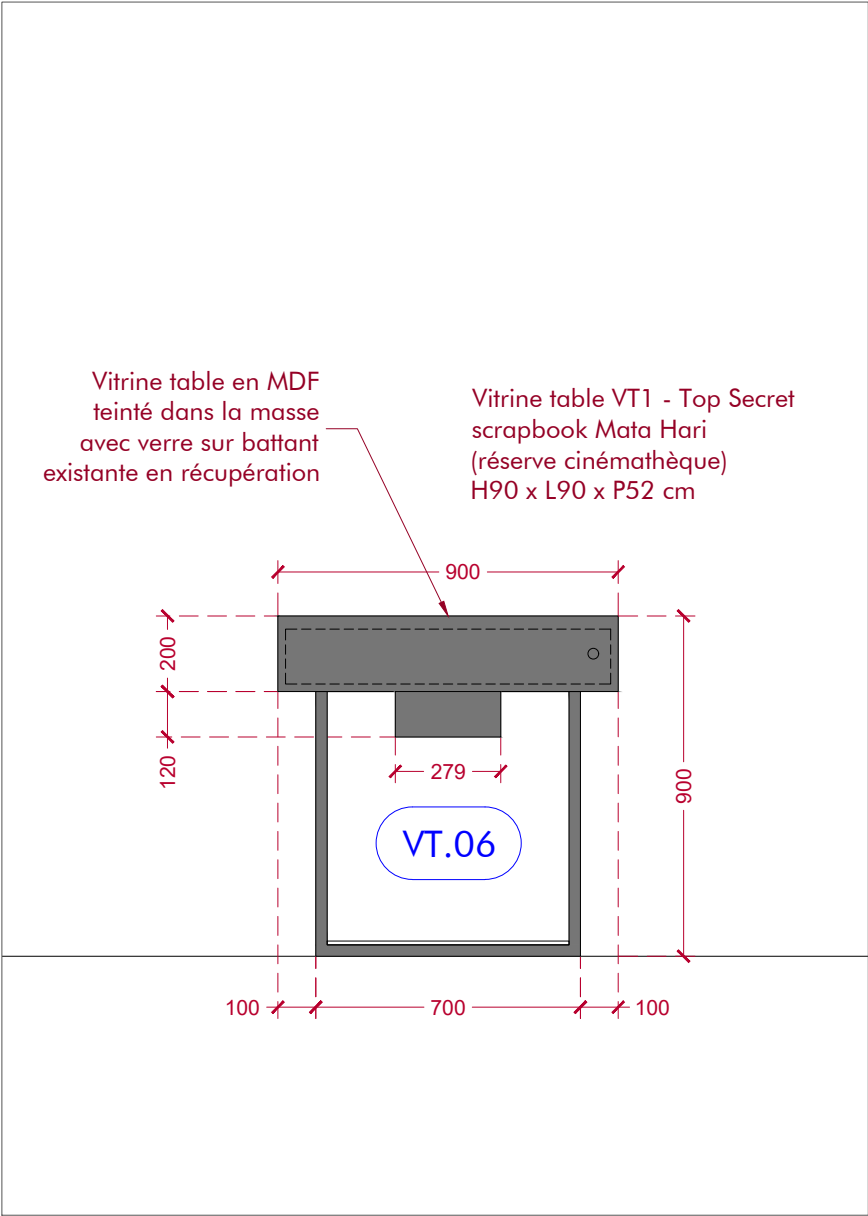

PLAN - VT.04

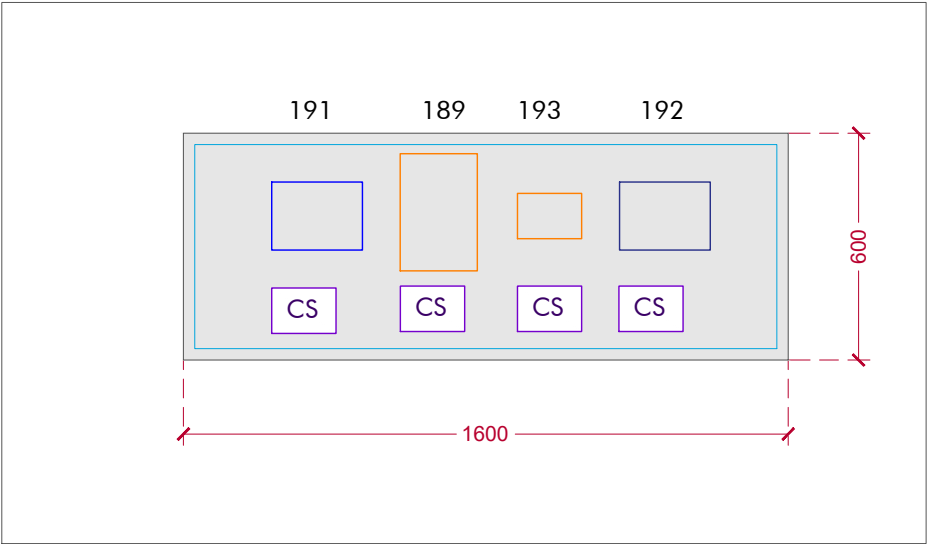

PLAN - VT.06

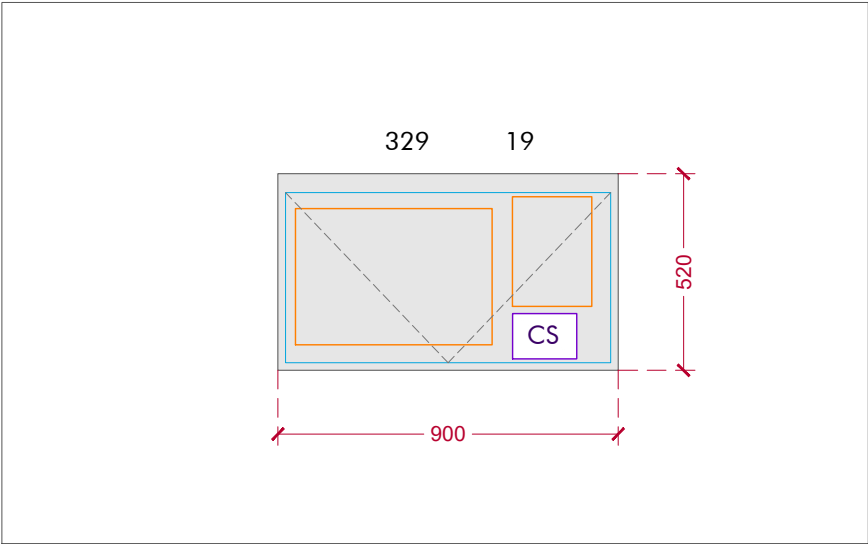



COUPE AA'

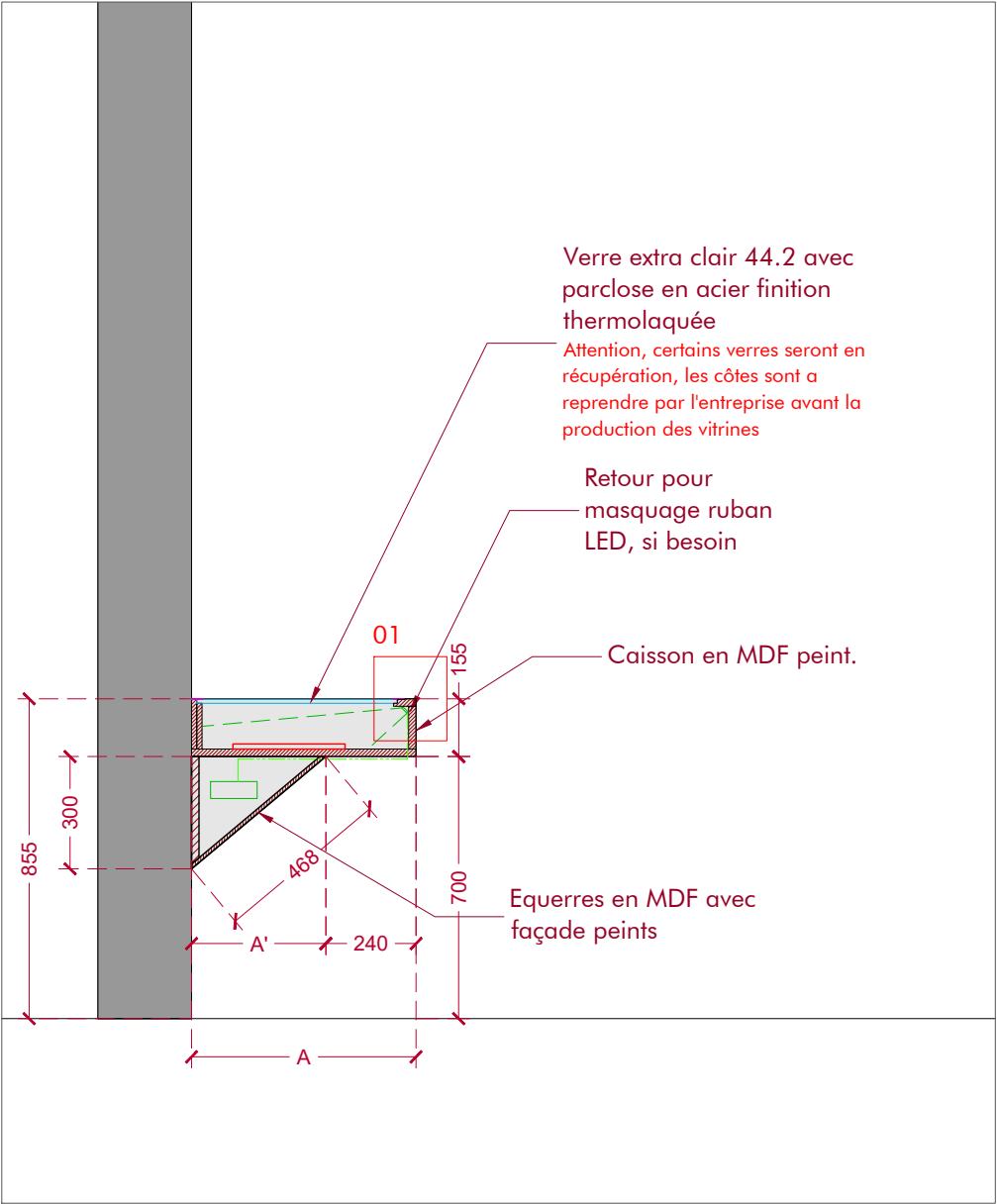

ELEVATION - VT.05

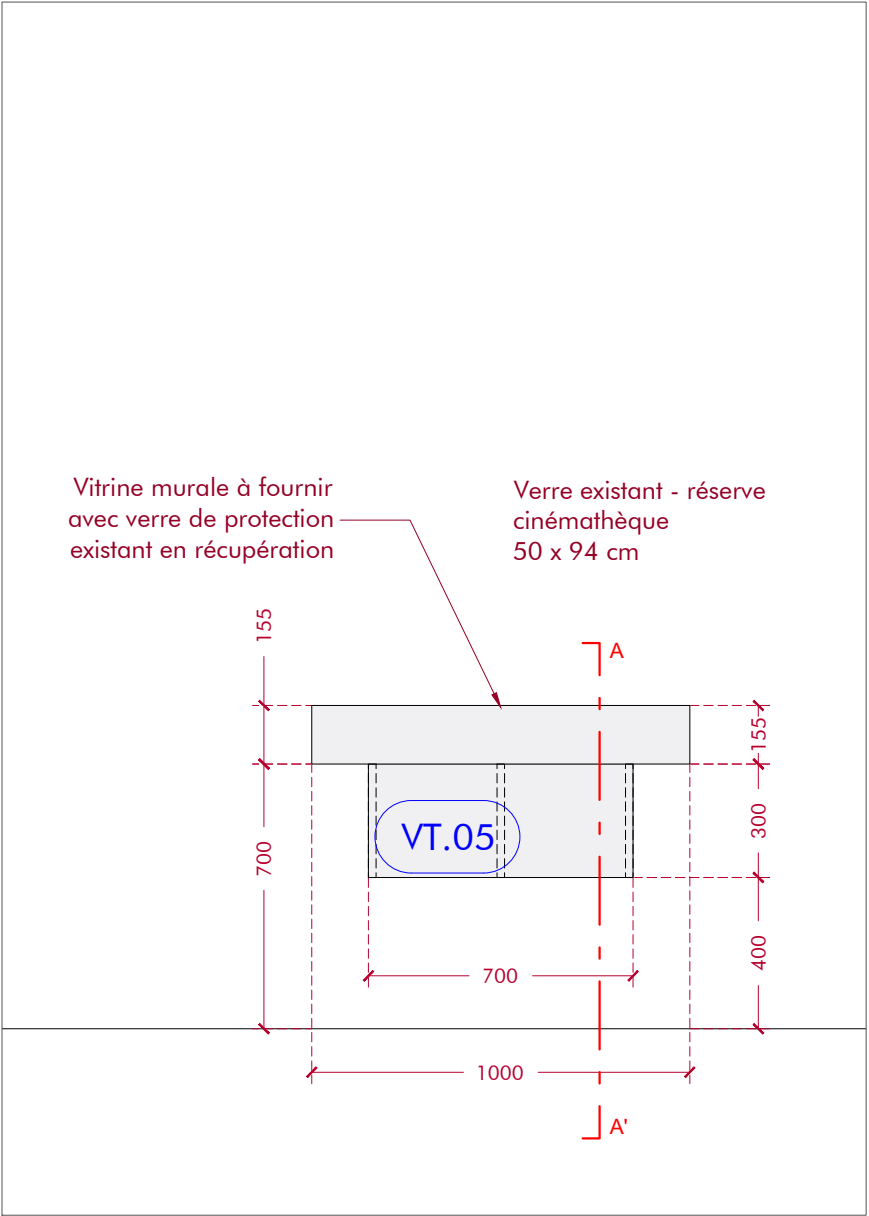

ELEVATION - VT.07

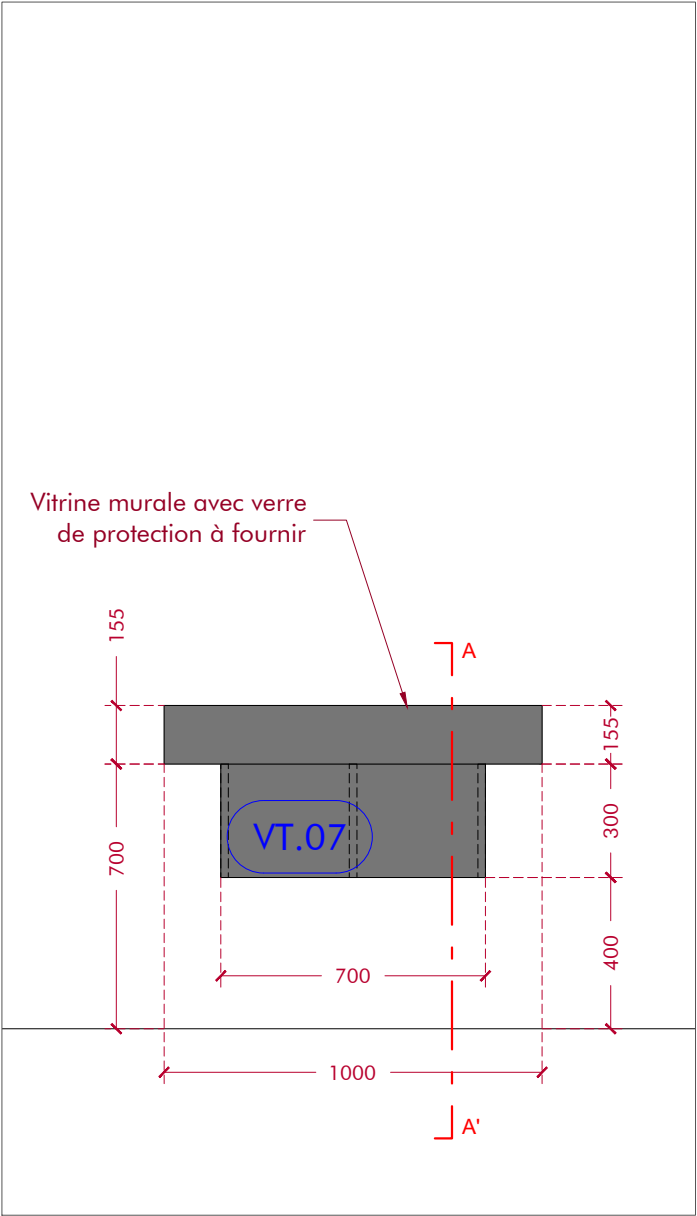

DETAIL 01 - ech : 1/5

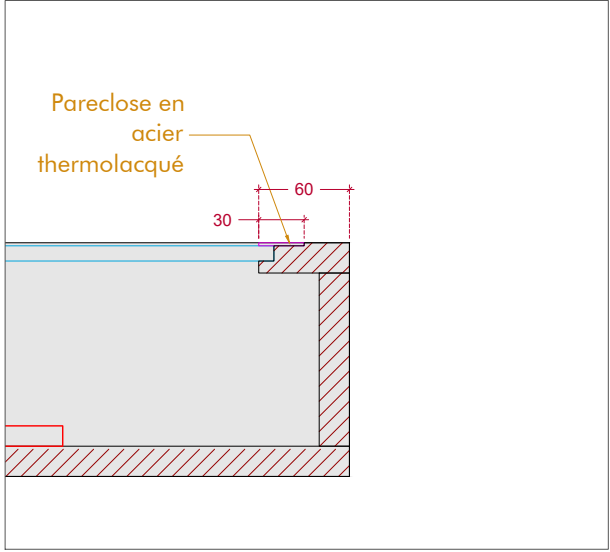

PLAN - VT.05

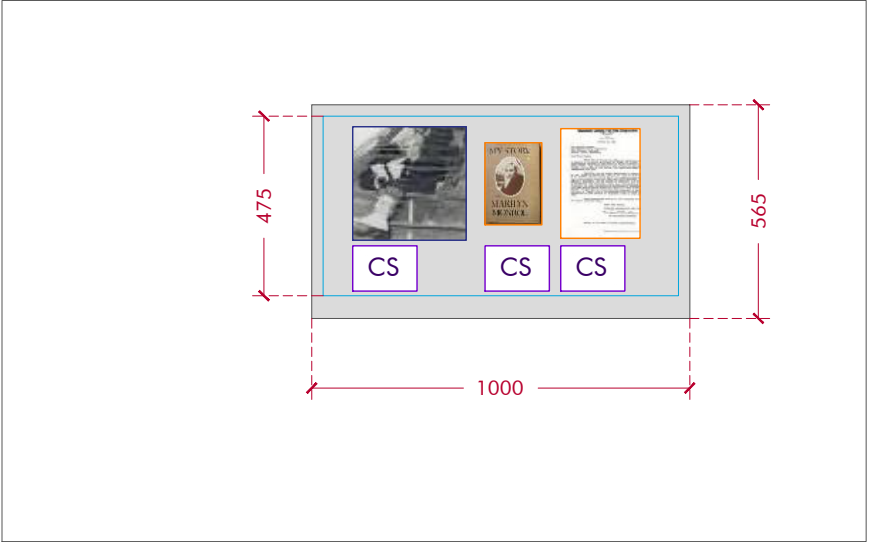

PLAN - VT.07

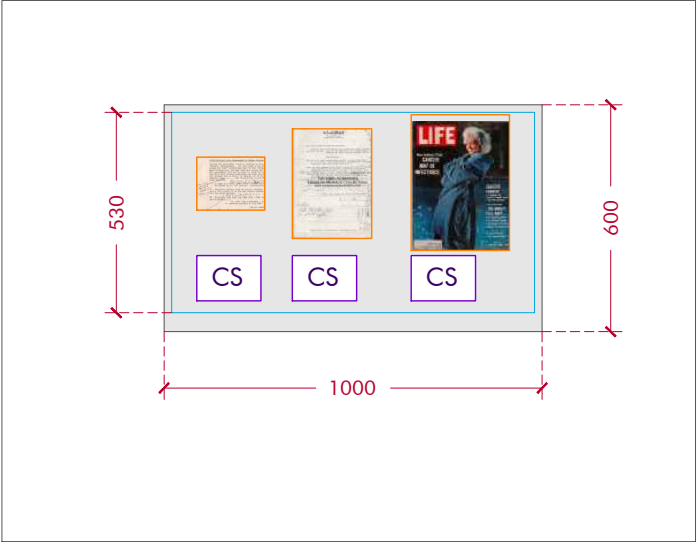

COUPE AA'

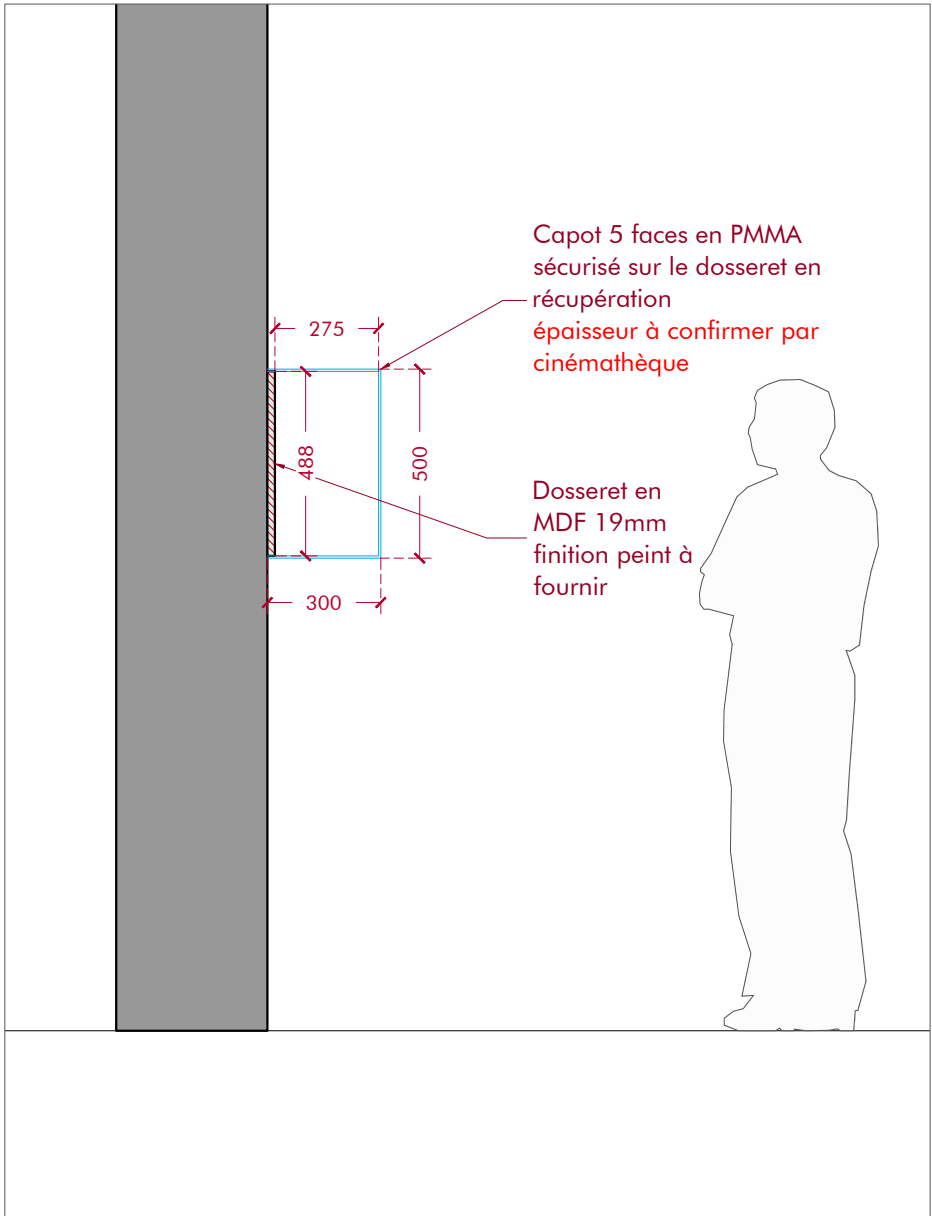

ELEVATION - VM.01

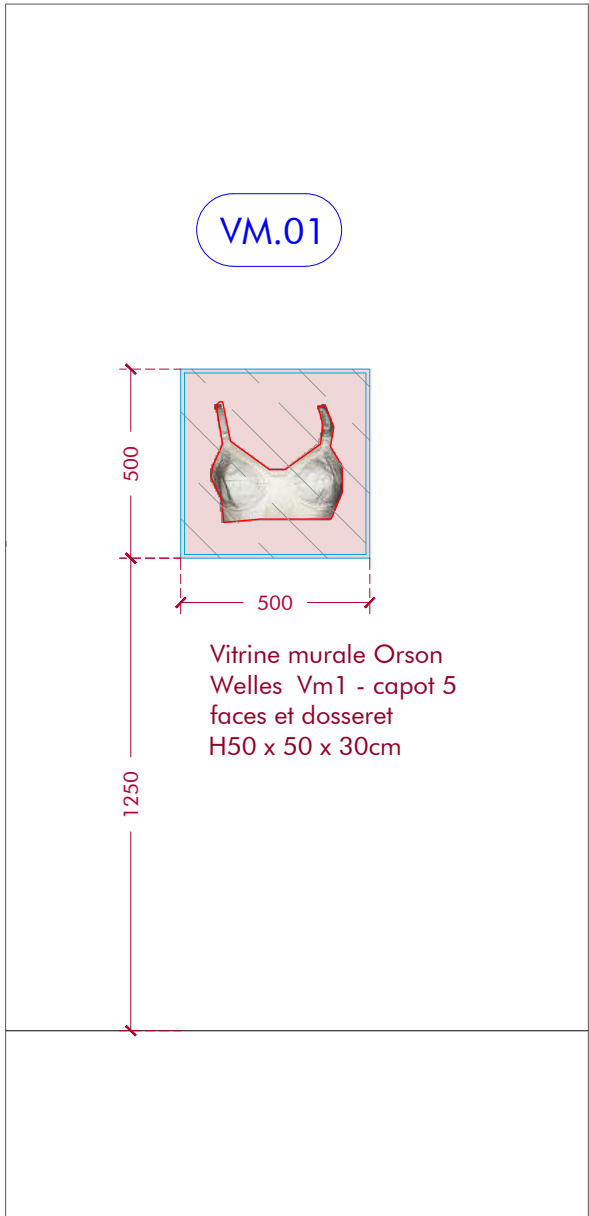

COUPE BB' - VM.01

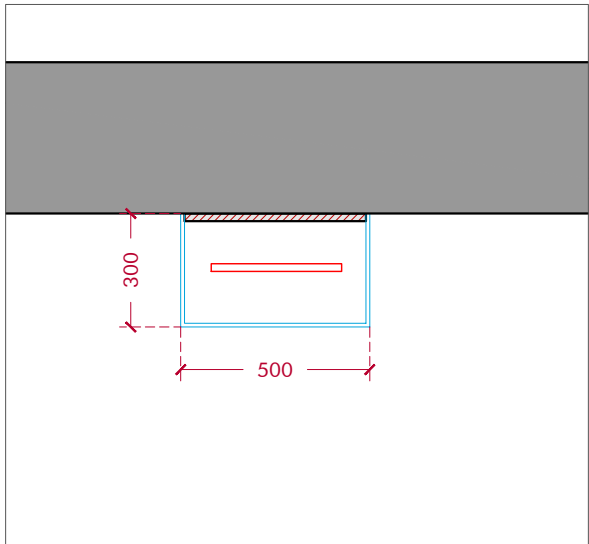

COUPE AA'

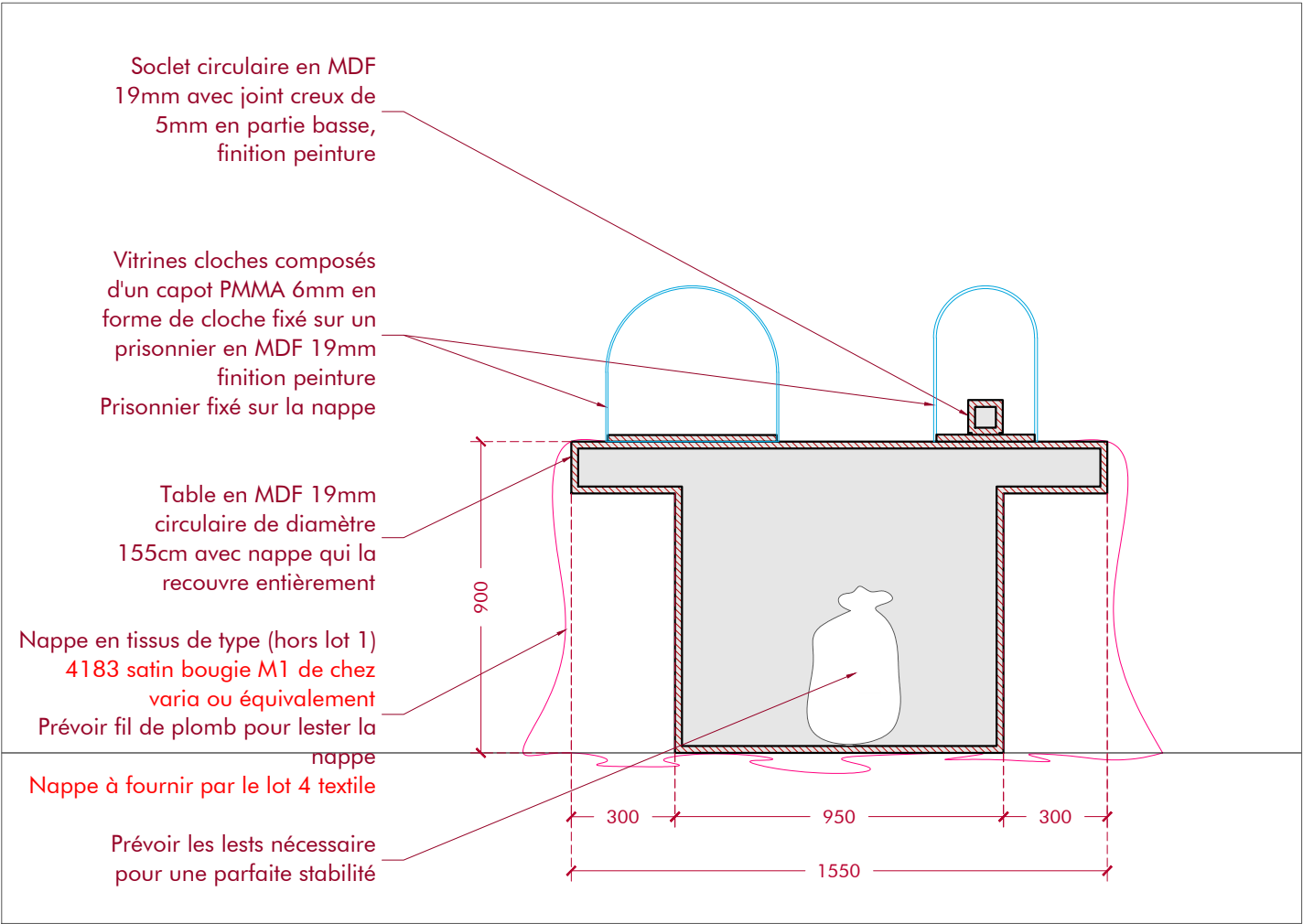

ELEVATION : ech 1/30

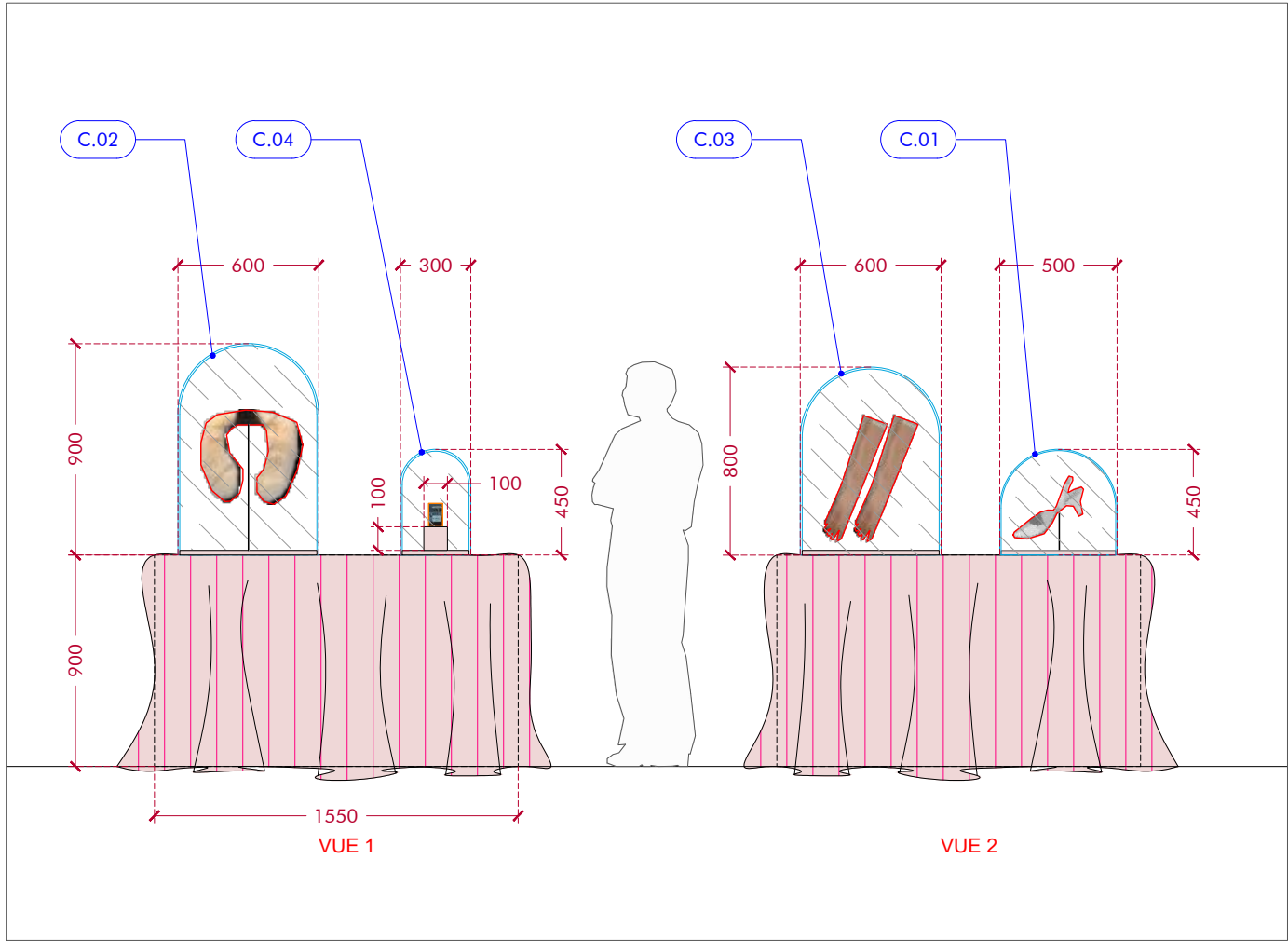

PLAN

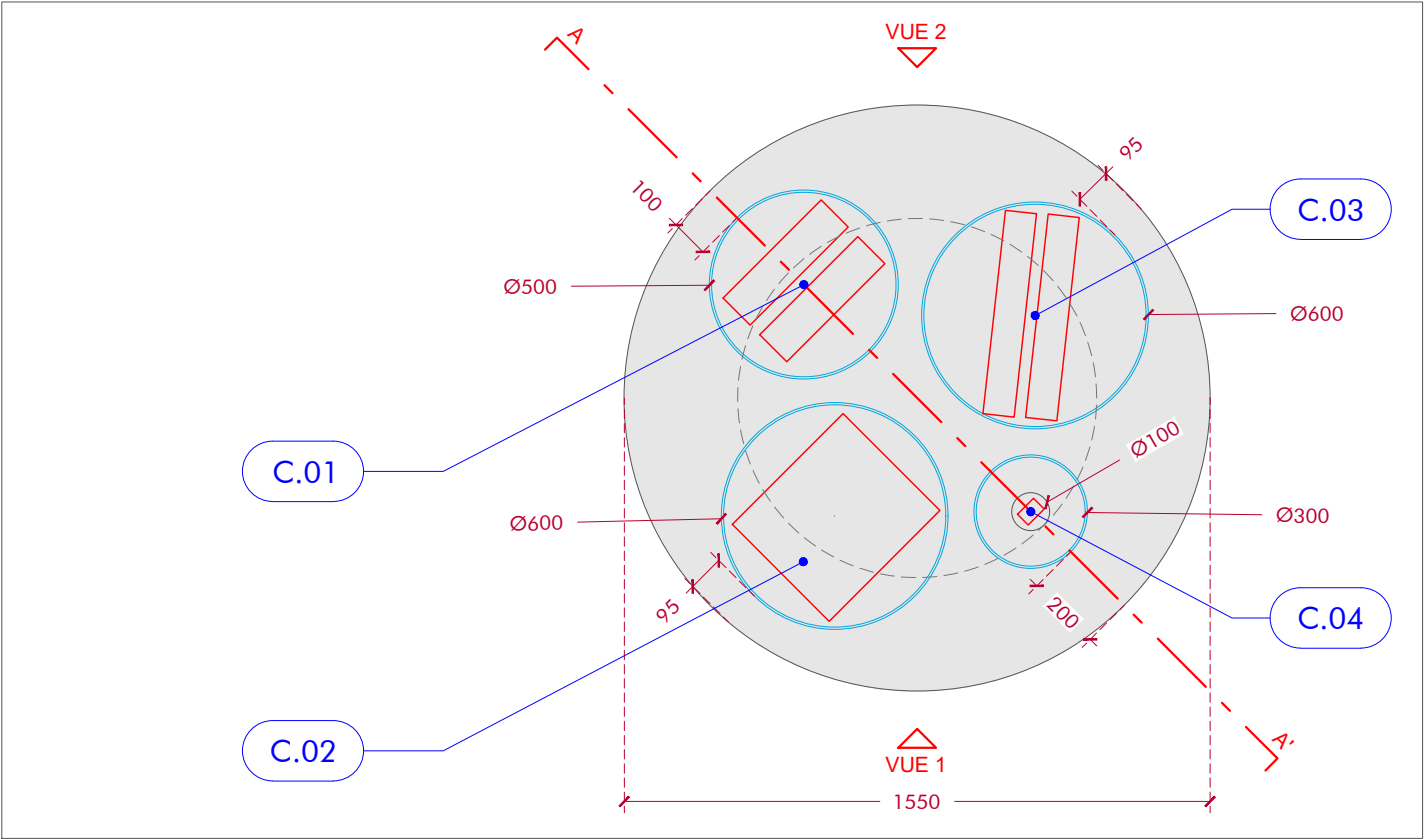

COUPE AA'

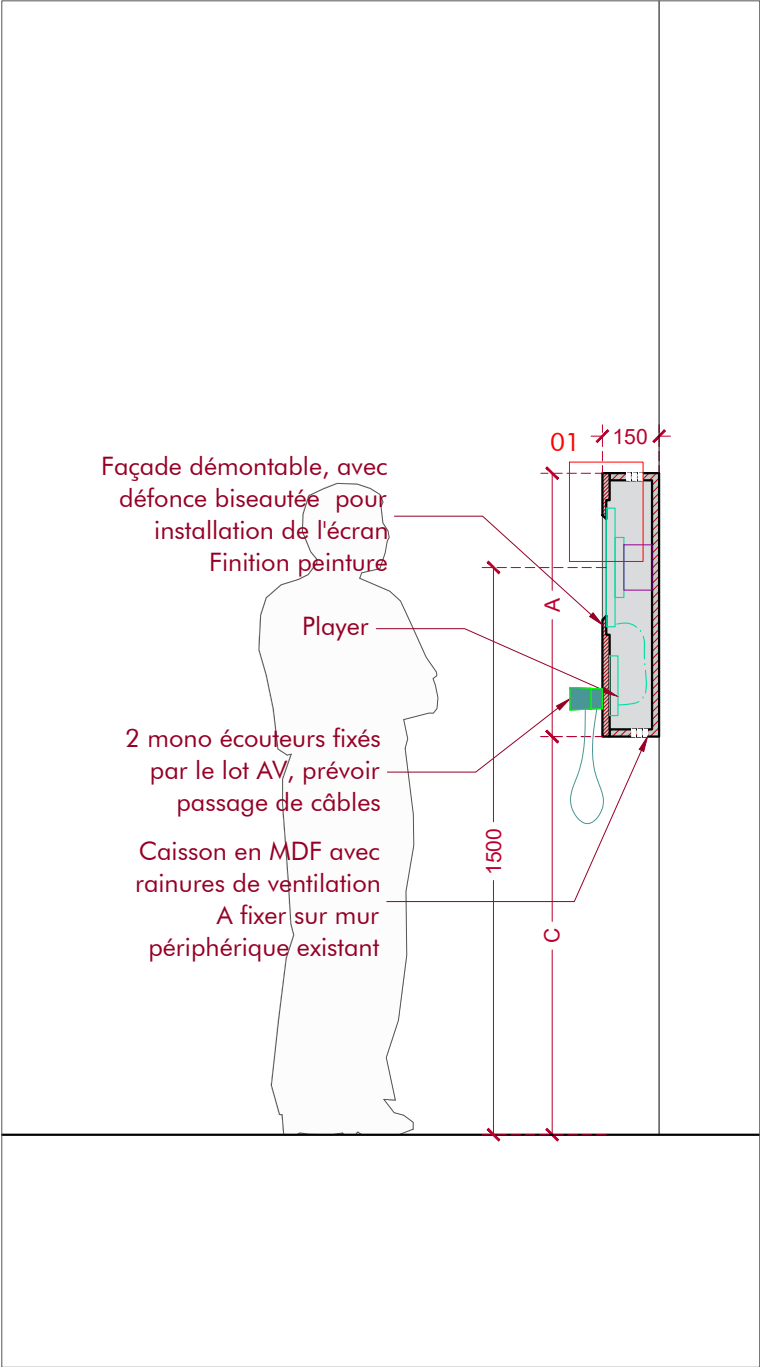

ELEVATION CAISSON ECRAN EN APPLIQUE 22" - CE.01

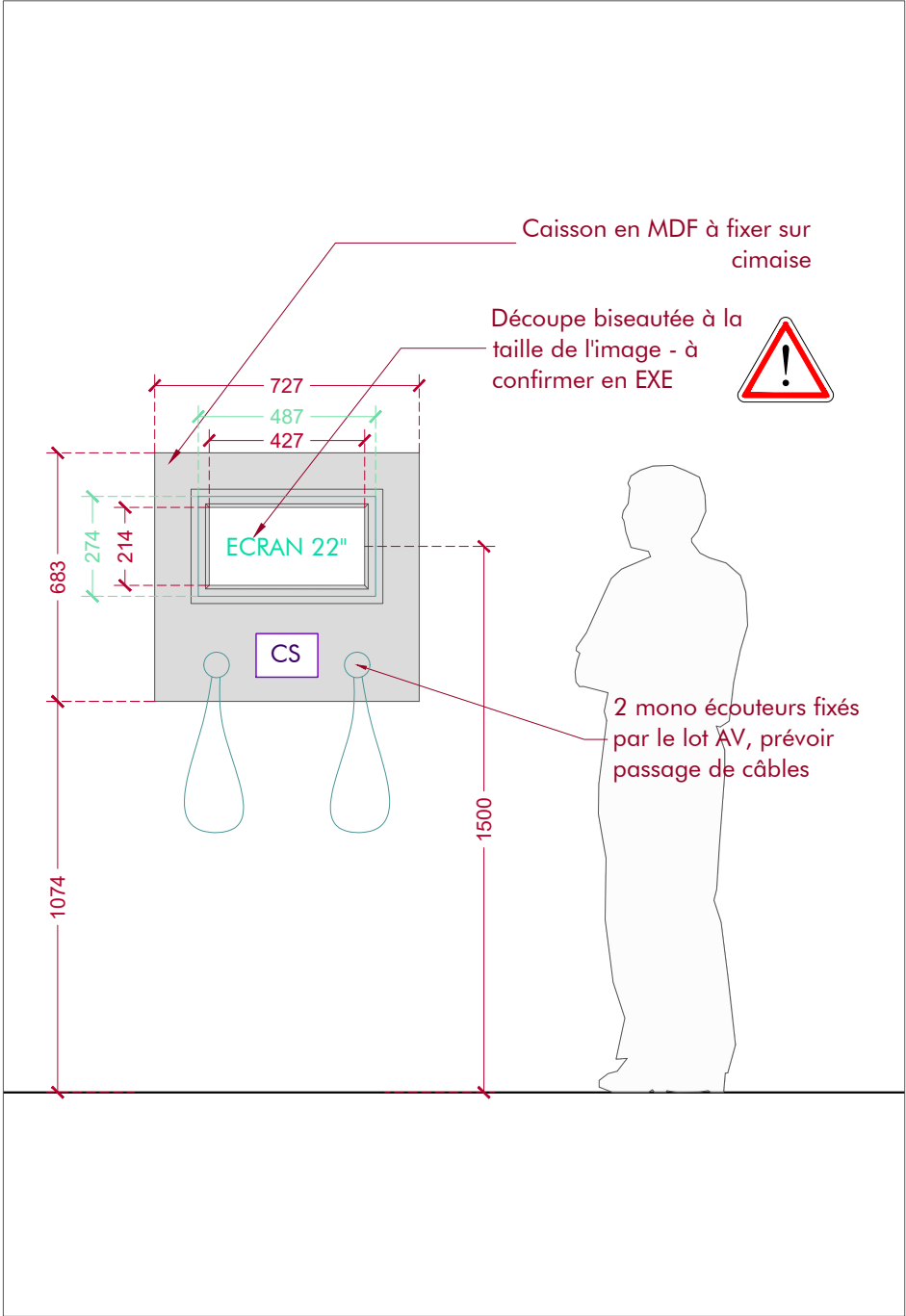

ELEVATION CAISSON ECRAN EN APPLIQUE 32" + 19" - CE.02

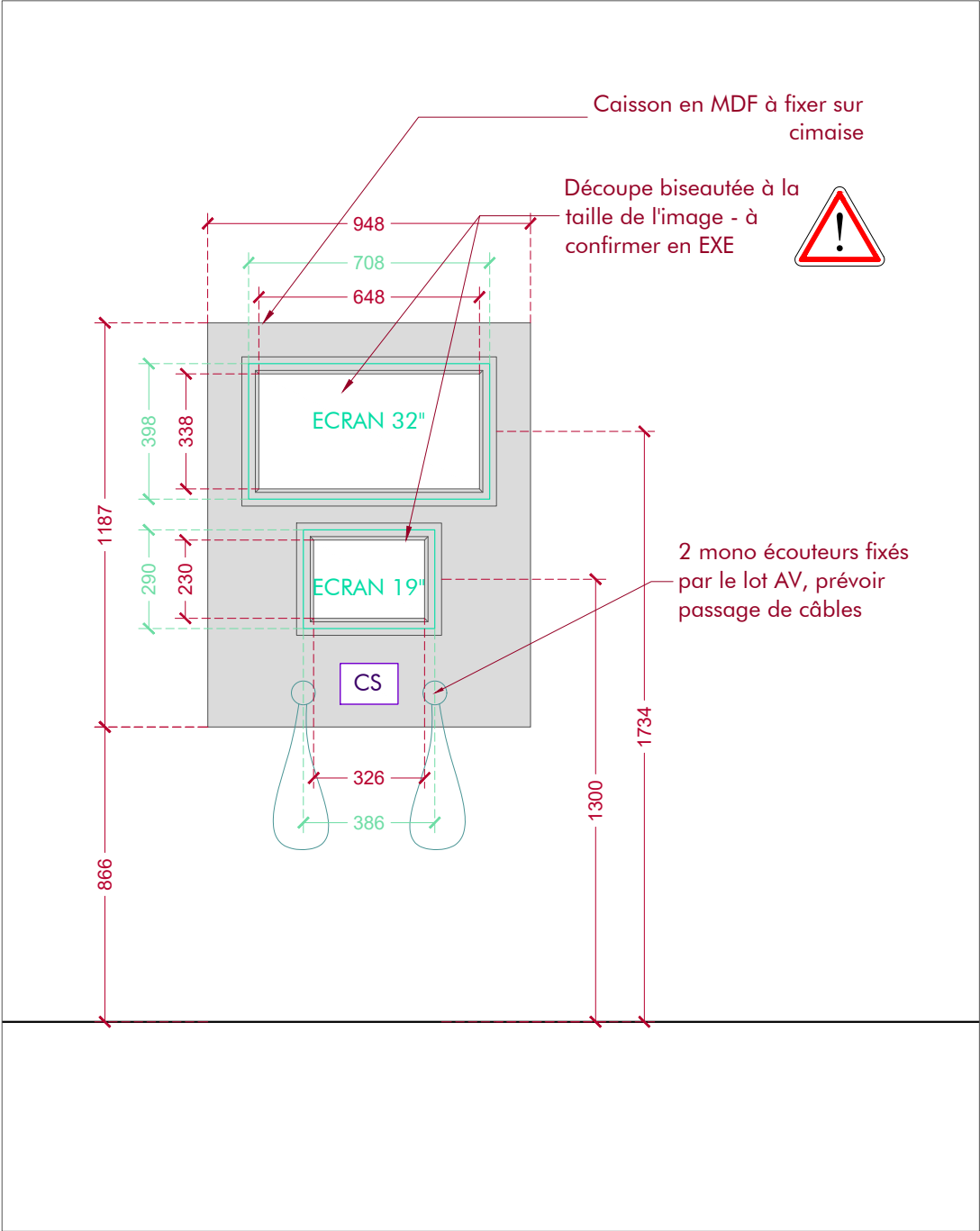

DETAIL 01 - ech : 1/5

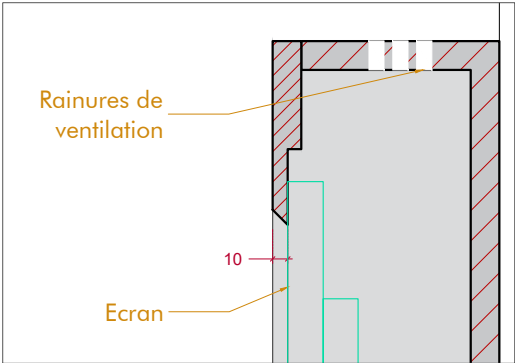

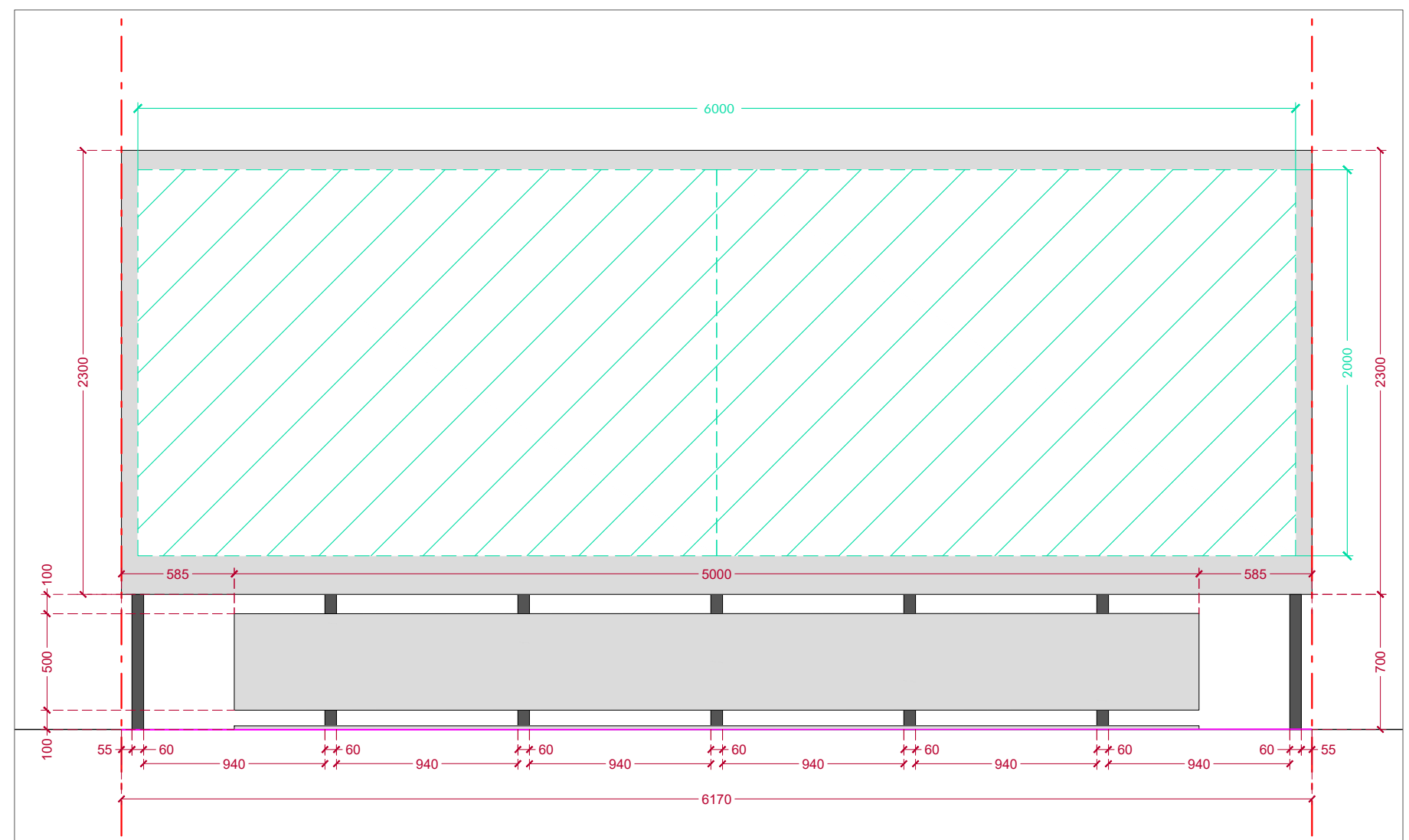
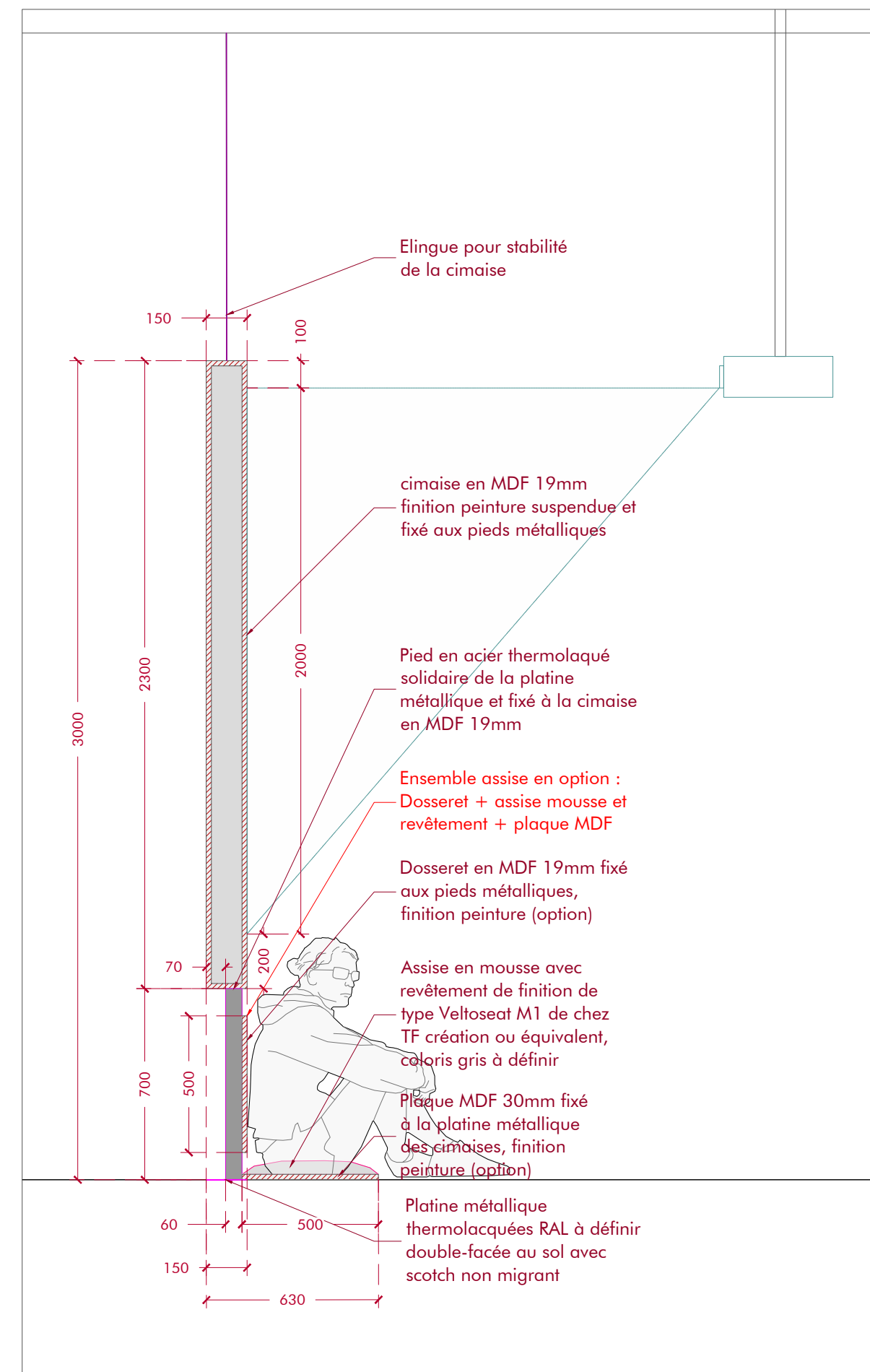

PLAN : ech 1/100

